

References:

1. KNOWN AND DESIGNATED as Lot 8 in Block 7.03 as shown on the current Tax Assessment Map of the City of Clifton, Passaic County, New Jersey.
2. Deed Book D3479 Page 80.
3. Deed Book D3352 Page 105 (For Meridian Only).

Notes:

1. This survey is for title purpose only.
2. Only surface conditions are shown on this map. The surveyor takes no responsibility for buried pipes, wires, wells, and other utilities.
3. Property subject to easements and restrictions of record and findings of a current title report.

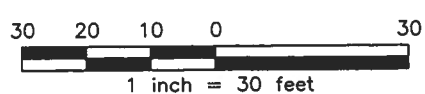
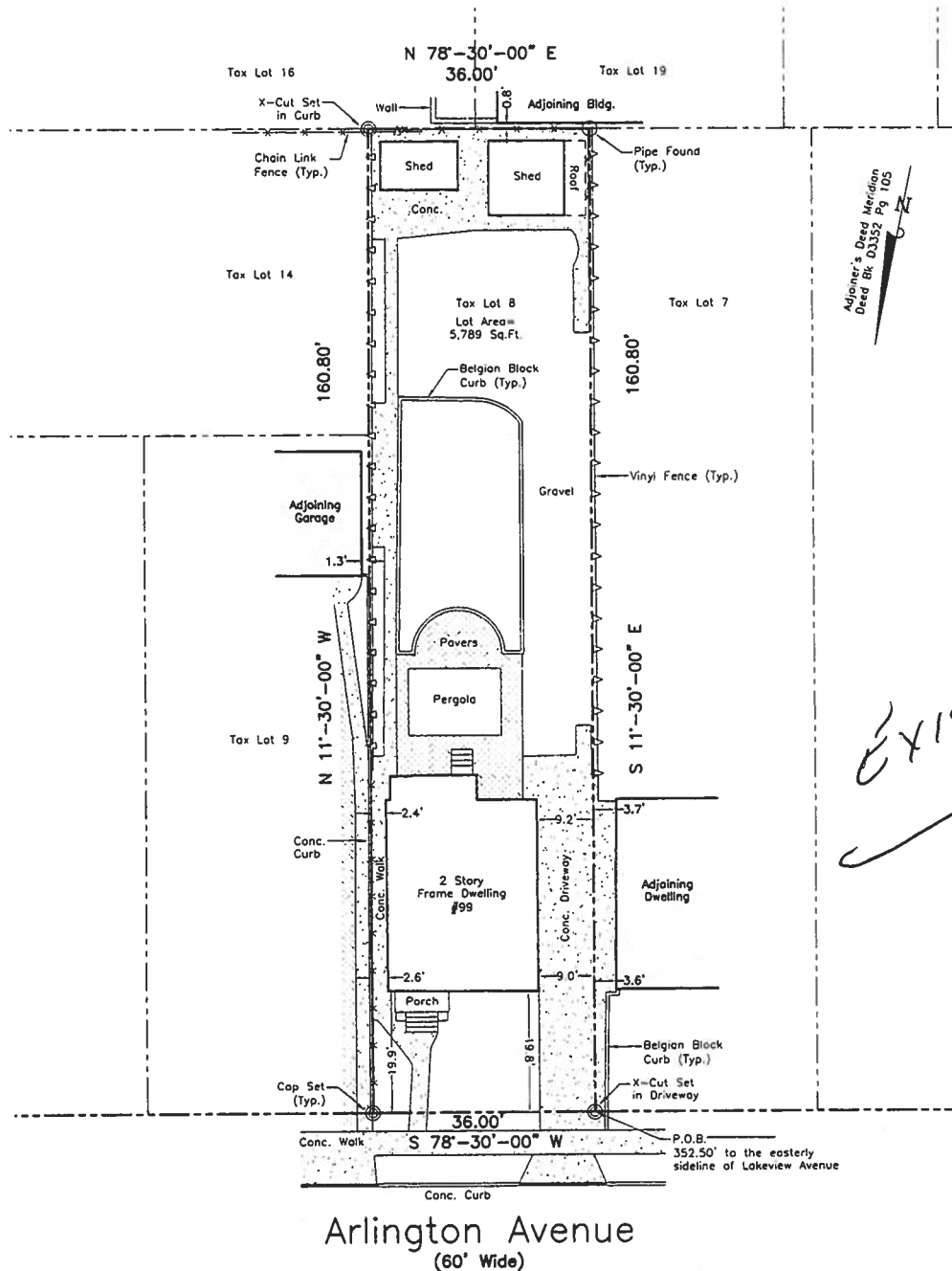
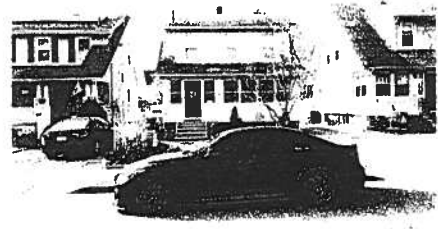

This Survey is certified to:
Yazan Albajes

Schmidt Surveying

66 Hunting Drive, Dumont, NJ 07628
Phone: (201) 403-5801
Fax: (201) 244-6163
www.schmidtsurveying.weebly.com
Certificate of Authorization No. 24GA28182800

Andrew A. Schmidt
Andrew A. Schmidt
NJ Professional Land Surveyor
No. 24GS04330100

Survey of Property
Tax Lot 8 - Block 7.03
99 Arlington Avenue
City of Clifton
Passaic County, New Jersey

Drawn: JK	Checked: AS	Date: 4-12-23	Scale: 1" = 30'
--------------	----------------	------------------	--------------------

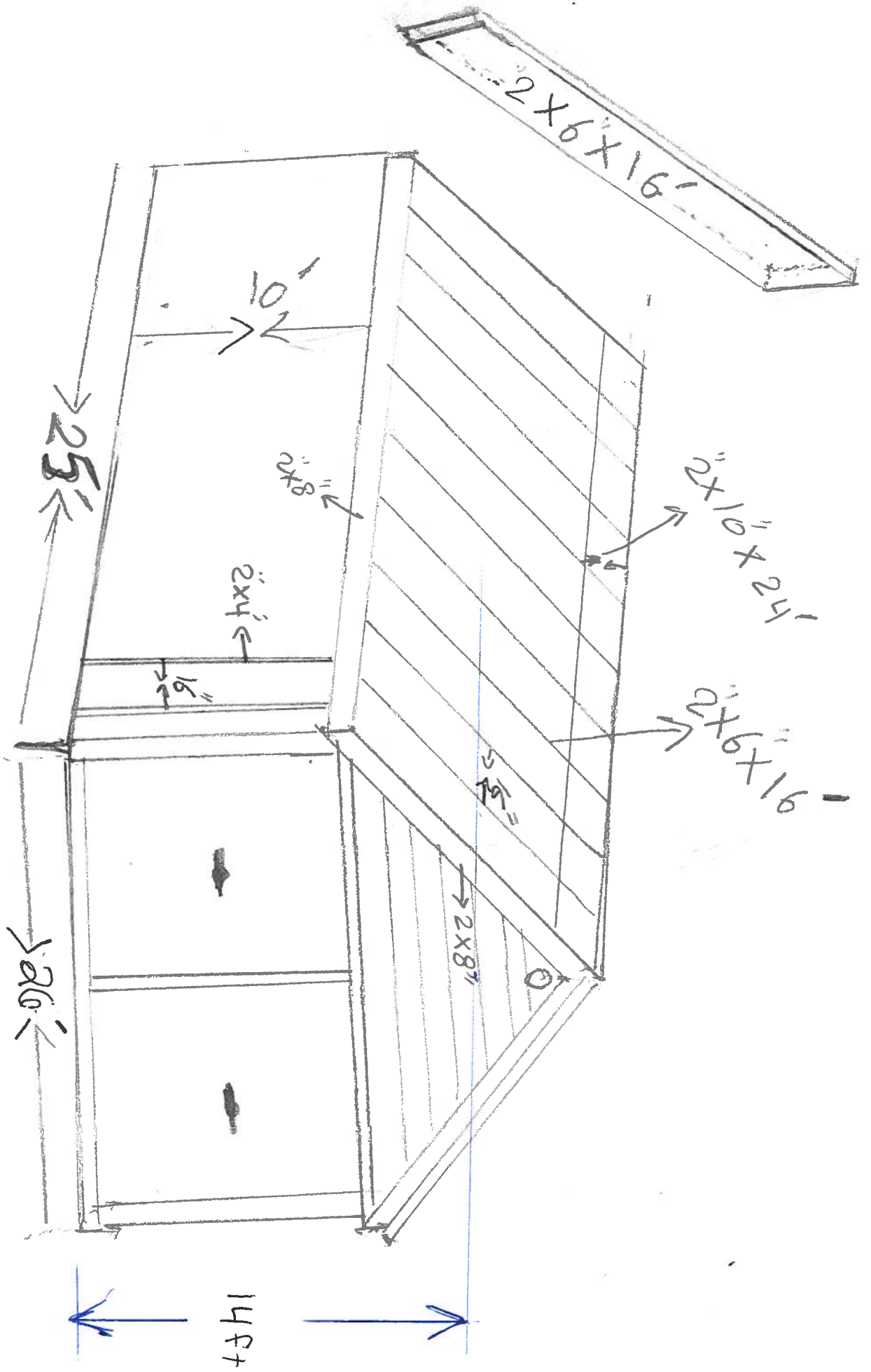

References:

1. KNOWN AND DESIGNATED as Lot 8 in Block 7.03 as shown on the current Tax Assessment Map of the City of Clifton, Passaic County, New Jersey.
2. Deed Book D3479 Page 80.
3. Deed Book D3352 Page 105 (For Meridian Only).

Notes:

1. This survey is for title purpose only.
2. Only surface conditions are shown on this map. The surveyor takes no responsibility for buried pipes, wires, wells, and other utilities.
3. Property subject to easements and restrictions of record and findings of a current title report.

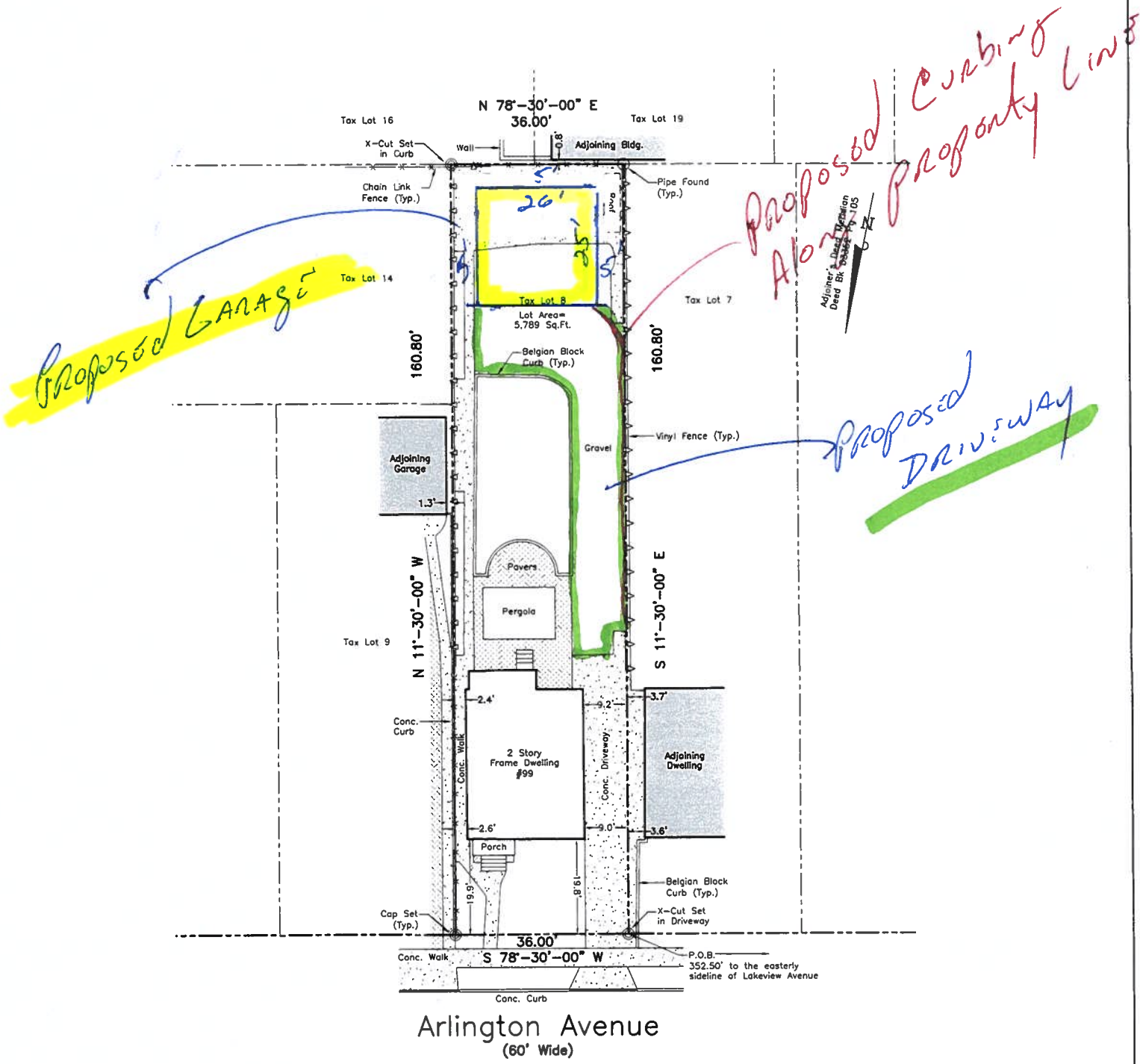

This Survey is certified to:
 Yazan Albajes

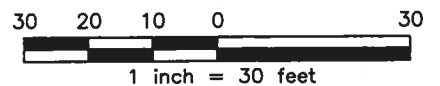

Schmidt Surveying

66 Huntting Drive, Dumont, NJ 07628
 Phone: (201) 403-5801
 Fax: (201) 244-6163
 www.schmidtsurveying.weebly.com

Certificate of Authorization No. 24GA28182800

Andrew A. Schmidt

Andrew A. Schmidt

NJ Professional
 Land Surveyor
 No. 24GS04330100

Survey of Property
 Tax Lot 8 - Block 7.03
 99 Arlington Avenue
 City of Clifton
 Passaic County, New Jersey

Drawn: JK	Checked: AS	Date: 4-12-23	Scale: 1" = 30'
--------------	----------------	------------------	--------------------