

BLOCK  
14.23

N 74° 34' 40" W  
30.24'

ON "1" = 20' SCALE  
FAX 908-284-2818

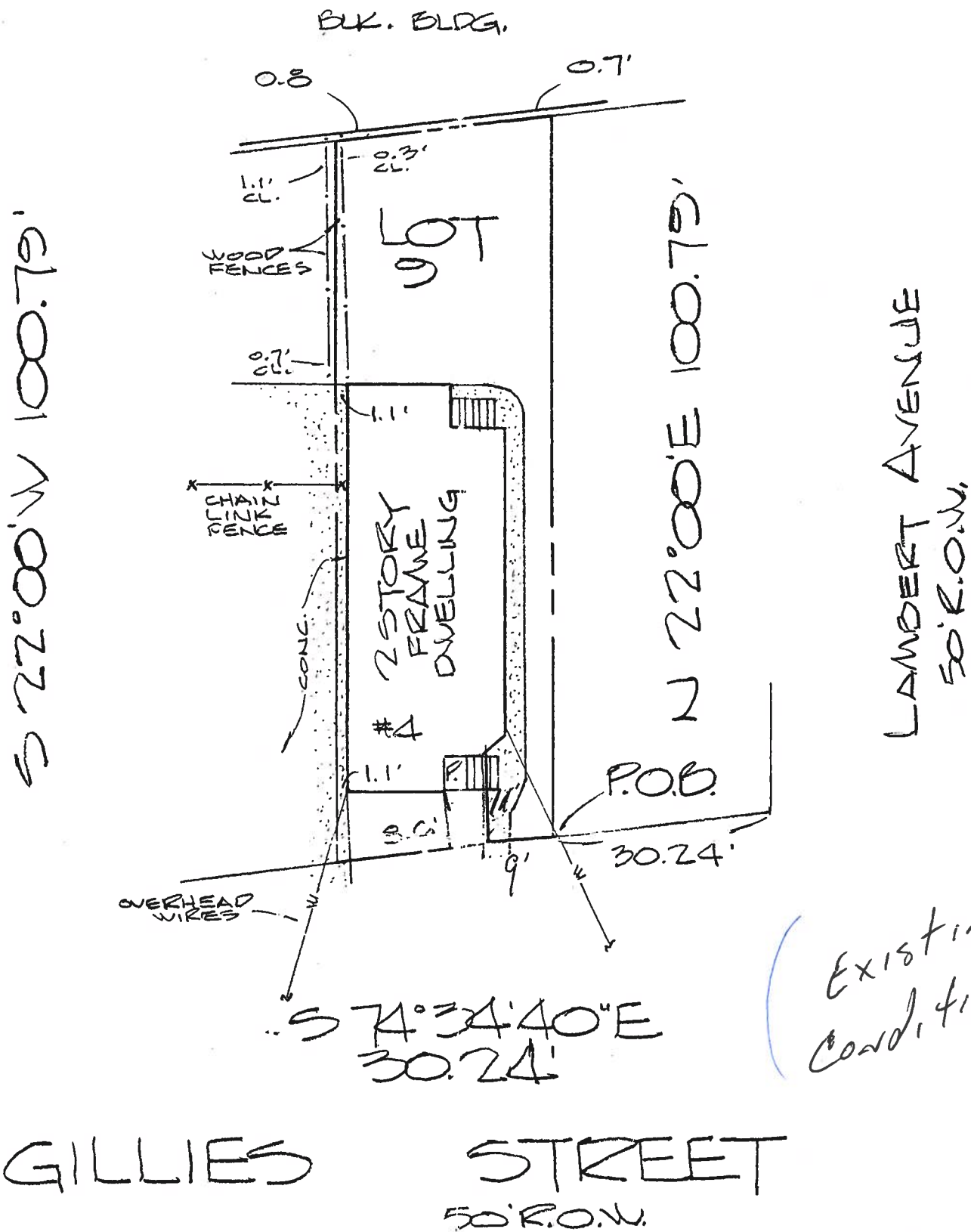

(Existing Conditions)

**REFERENCES:**

DEED BOOK 2303, PAGE 209; CITY OF CLIFTON TAX MAP SHEET 14.

A WRITTEN WAIVER AND DIRECTION NOT TO SET CORNER MARKERS HAS BEEN OBTAINED FROM THE ULTIMATE USER PURSUANT TO P.L. 2003, c.14 (C45:8-36.3) AND N.J.A.C. 13:40-5.1 (d).

	<b>BRUNSWICK WEST, INC.</b> <small>LICENSED LAND SURVEYORS          219 1/2 SOUTH MAIN STREET FLEMINGTON, NEW JERSEY 08822-1763          PHONE (908) 284-0888 FAX (908) 284-2818</small>	I HEREBY CERTIFY THIS SURVEY TO: HASAN FERDOUS AND FARJANA RAHMAN; MARTIN P. PANKIEWICZ, ESQUIRE; POLONIA TITLE AGENCY, LLC; STEWART TITLE GUARANTY COMPANY; BANK OF AMERICA, N.A., ITS SUCCESSORS AND/OR ASSIGNS.
	<b>PLAN OF SURVEY</b> HASAN FERDOUS AND FARJANA RAHMAN CITY OF CLIFTON PASSAIC COUNTY, NEW JERSEY BLOCK 14.23, LOT 9  <small>C.A. #246A28022700</small>	
Drawn by <u>RSZ</u> Job No. <u>13.0625</u> Date <u>8/23/2013</u>		 <b>RICHARD S. ZINN</b> N.J.L.S. 34888
Checked by <u>HP</u> Drawing No. _____ Scale <u>1"=20'</u>		

TITLE #PL09943

BLOCK  
14.23

N 74° 34' 40" W  
30.24'

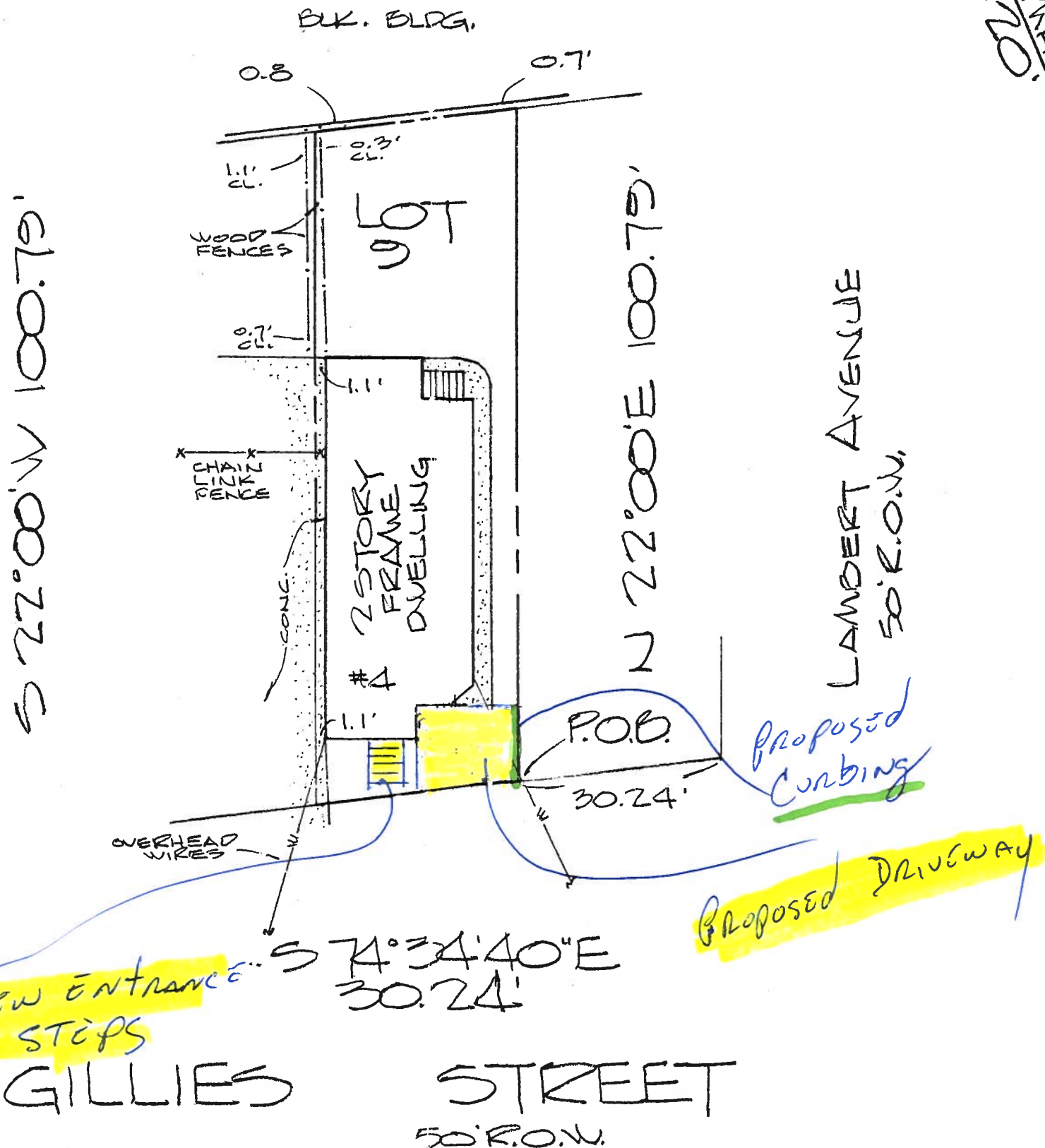

**REFERENCES:**

DEED BOOK 2303, PAGE 209; CITY OF CLIFTON TAX MAP SHEET 14.

A WRITTEN WAIVER AND DIRECTION NOT TO SET CORNER MARKERS HAS BEEN OBTAINED FROM THE ULTIMATE USER PURSUANT TO P.L. 2003, c.14 (C45:8-36.3) AND N.J.A.C. 13:40-5.1 (d).

	<b>BRUNSWICK WEST, INC.</b> <small>LICENSED LAND SURVEYORS          219 1/2 SOUTH MAIN STREET FLEMINGTON, NEW JERSEY 08822-1763          PHONE (908) 284-0888 FAX (908) 284-2818</small>	I HEREBY CERTIFY THIS SURVEY TO: HASAN FERDOUS AND FARJANA RAHMAN; MARTIN P. PANKIEWICZ, ESQUIRE; POLONIA TITLE AGENCY, LLC; STEWART TITLE GUARANTY COMPANY; BANK OF AMERICA, N.A., ITS SUCCESSORS AND/OR ASSIGNS.	
	<b>PLAN OF SURVEY</b> HASAN FERDOUS AND FARJANA RAHMAN CITY OF CLIFTON PASSAIC COUNTY, NEW JERSEY BLOCK 14.23, LOT 9		
	C.A. #24GA28022700		
Drawn by <u>RSZ</u> Job No. <u>13.0625</u> Date <u>8/23/2013</u>			
Checked by <u>HP</u> Drawing No. _____ Scale <u>1"=20'</u>			
TITLE #PL09943		<b>RICHARD S. ZINN</b> N.J.L.S. 34888	