

Cheder School for Girls Remodeling Project

Block 19.10, Lot 1
18 Delaware Street
Clifton, NJ 07011
Passaic County

Project Directory

Applicant:

Clifton Cheder, Inc.
1333 Broad Street
Clifton, NJ 07013

Contact: Bina Zarkhin
Tel: 862-485-4385
Email: zarkhinb@gmail.com

Architect:

Ben Horten Architecture & Design
312 State Route 10
Randolph, NJ 07869

Contact: Ben Horten
Tel: (973) 442-5880
Fax: (973) 442-5886
benhortenarch@gmail.com

Sheet Index

- SHEETS ISSUED FOR REVIEW
- SHEETS ISSUED W/OUT REVISIONS
- NEW SHEETS ADDED TO SET
- SHEETS ISSUED W/ REVISIONS

THE PROFESSIONALS INDICATED ON THIS SHEET ALONG WITH THEIR LISTED RESPECTIVE DRAWINGS INDICATE THE NAMED PROFESSIONAL HAS PREPARED OR DIRECTED THE PREPARATION OF THE MATERIAL SHOWN ONLY ON THOSE SHEETS. OTHER DRAWINGS AND DOCUMENTS LISTED ON THIS INDEX SHALL NOT BE CONSIDERED PREPARED BY ANYONE OTHER THAN THE NAMED PROFESSIONAL UNDER WHICH THE DRAWING IS LISTED.

FOR PLANNING BD. REVIEW DATE: 05/24/23						
1						

ARCHITECTURAL - BEN HORTEN ARCHITECTURE & DESIGN

A0.00	TITLE PAGE	<input type="radio"/>				
A2.00	PROPOSED BASEMENT PLAN	<input type="radio"/>				
A2.01	PROPOSED FIRST FLOOR PLAN	<input type="radio"/>				
A2.02	PROPOSED SECOND FLOOR PLAN	<input type="radio"/>				
X2.00	EXISTING BASEMENT PLAN	<input type="radio"/>				
X2.01	EXISTING FIRST FLOOR PLAN	<input type="radio"/>				
X2.02	EXISTING SECOND FLOOR PLAN	<input type="radio"/>				

Signatures:

X

Chairman of the Board:

X

Secretary of the Board:

X

Engineer of the Board:

PROJECT

Cheder School for Girls
Remodeling Project

LOCATION

Lot: 1 & 13 Block: 19.10 & 19.08
18 Delaware Street
Clifton, NJ
Passaic County

ARCHITECT



Issues and Revisions

No.	Date	Issues and Revisions	By	Check
1.	05/24/23	ISSUE FOR PB REVIEW	ZH	BH

Registration and Signature

Benjamin J. Horten NJ License No: AI 15794

Drawing Description:

TITLE PAGE

Computer File:
C:\1 Jobs P\23131 Cheder Girls School, 18 Delaware, Clifton -
SD\drawings\2 PB.set\A0.00 TITLE PAGE.dwg

A0.00

All drawings and written material appearing herein constitute original and unpublished work of the architect and may not be duplicated, used or disclosed without written consent of the architect.
©2023 BEN HORTEN All Rights Reserved

PROJECT

Cheder School for Girls
Remodeling Project

LOCATION

Lot: 1 & 13 Block: 19.10 & 19.08
18 Delaware Street
Clifton, NJ
Passaic County

ARCHITECT



PROPOSED BUILDING FLOOR AREA

GROSS FLOOR AREA:	
BASEMENT:	18,864 SF
1ST FLOOR:	8,451 SF
2ND FLOOR:	4,880 SF
TOTAL GROSS AREA:	32,195 SF
NET FLOOR AREA:	
BASEMENT:	18,124 SF
1ST FLOOR:	7,720 SF
2ND FLOOR:	4,543 SF
TOTAL GROSS AREA:	30,387 SF

NET CLASS AREA:	
BASEMENT:	859 SF
1ST FLOOR:	3,885 SF
2ND FLOOR:	2,743 SF
TOTAL CLASS AREA:	7,195 SF

NET OFFICE AREA:	
BASEMENT:	920 SF
1ST FLOOR:	769 SF
2ND FLOOR:	662 SF
TOTAL OFFICE AREA:	2,351 SF

Issues and Revisions

No.	Date	Issues and Revisions	By	Check
1.	05/24/23	ISSUE FOR PB REVIEW	ZH	BH

Registration and Signature

Benjamin J. Horten NJ License No: AI 15794

Drawing Description:

PROPOSED BASEMENT PLAN

Computer File:
C:\1 Jobs\123131 Cheder Girls School, 18 Delaware, Clifton -
SD\drawings\2 PB set\A2.00 plan_00.dwg

All drawings and written material appearing herein constitute original and unpublished work of the architect and may not be duplicated, used or disclosed without written consent of the architect.
©2023 BEN HORTEN All Rights Reserved

A2.00

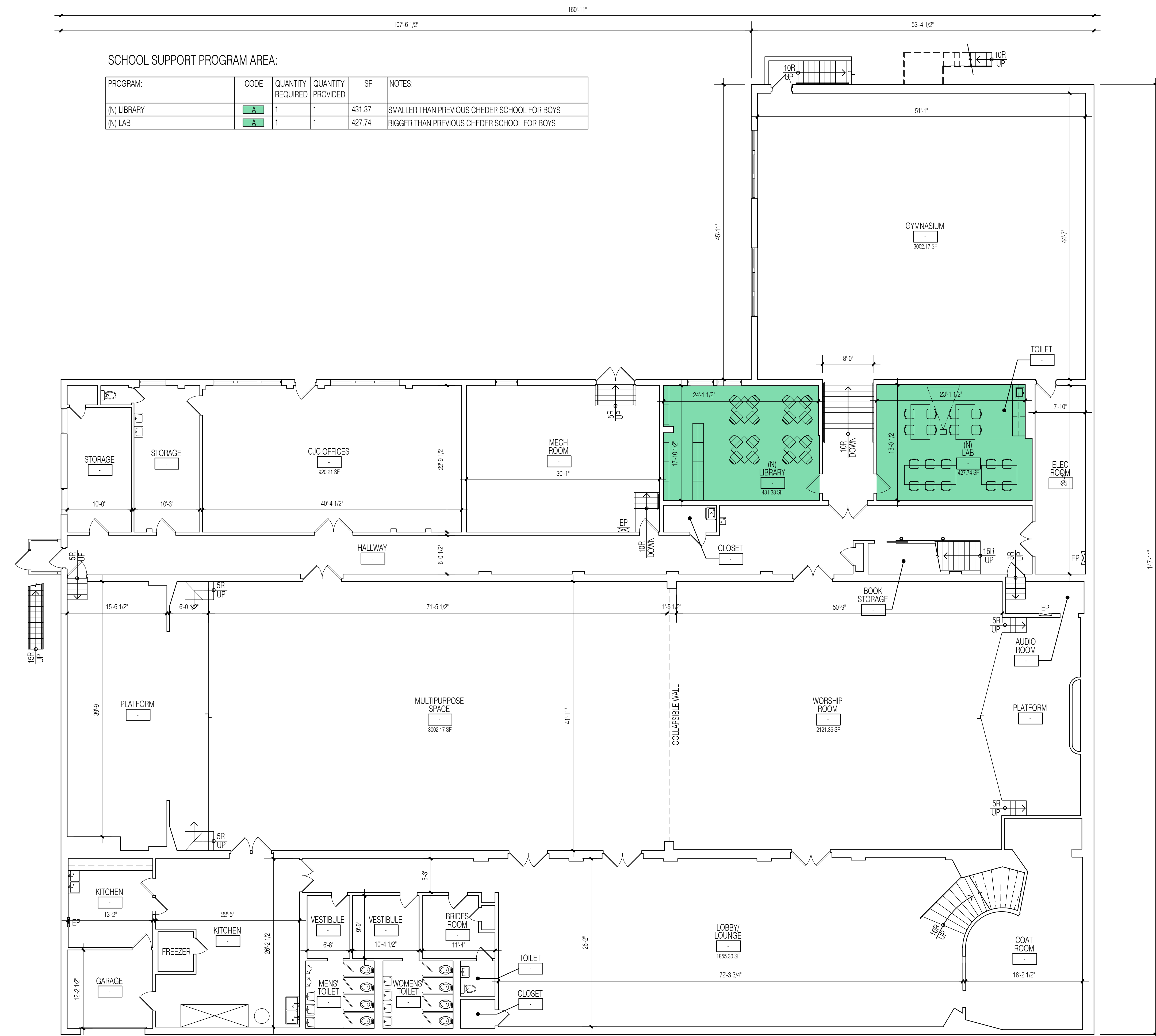

SCHOOL SUPPORT PROGRAM AREA:

PROGRAM:	CODE	QUANTITY REQUIRED	QUANTITY PROVIDED	SF	NOTES:
(N) LIBRARY	A	1	1	431.37	SMALLER THAN PREVIOUS CHEDER SCHOOL FOR BOYS
(N) LAB	A	1	1	427.74	BIGGER THAN PREVIOUS CHEDER SCHOOL FOR BOYS

Cheder School for Girls Remodeling Project

LOCATION

Lot: 1 & 13 Block: 19.10 & 19.08
18 Delaware Street
Clifton, NJ
Passaic County

ARCHITECT



PROPOSED BUILDING FLOOR AREA

GROSS FLOOR AREA:	
BASEMENT:	18,864 SF
1ST FLOOR:	8,451 SF
2ND FLOOR:	4,880 SF
TOTAL GROSS AREA:	32,195 SF

NET FLOOR AREA:	
BASEMENT:	18,124 SF
1ST FLOOR:	7,720 SF
2ND FLOOR:	4,543 SF
TOTAL GROSS AREA:	30,387 SF

NET CLASS AREA:	
BASEMENT:	859 SF
1ST FLOOR:	3,885 SF
2ND FLOOR:	2,743 SF
TOTAL CLASS AREA:	7,195 SF

NET OFFICE AREA:	
BASEMENT:	920 SF
1ST FLOOR:	769 SF
2ND FLOOR:	662 SF
TOTAL OFFICE AREA:	2,351 SF

Issues and Revisions

No.	Date	Issues and Revisions	By	Check
1.	05/24/23	ISSUE FOR PB REVIEW	ZH	BH

Registration and Signature

Benjamin J. Horten NJ License No: AI 15794

Drawing Description:

PROPOSED FIRST FLOOR PLAN

Computer File:
C:\1 Jobs\123131 Cheder Girls School, 18 Delaware, Clifton -
SD\drawings\2 PB set\A2.01 plan_01.dwg

A2.01

All drawings and written material appearing herein constitute original and unpublished work of the architect and may not be duplicated, used or disclosed without written consent of the architect.
©2023 BEN HORTEN All Rights Reserved

SCHOOL SUPPORT PROGRAM AREA:

PROGRAM:	CODE	QUANTITY REQUIRED	QUANTITY PROVIDED	SF	NOTES:
CLASSROOM PRE-K 108	E	1	1	593.17	CLOSE TO 600 SF
CLASSROOM 109	E	1	1	608.15	-
PRE-1A 110	E	1	1	612.09	LARGEST CLASSROOM
RESOURCE ROOM 116	E	1	1	291.96	-
1ST GRADE CLASSROOM 117	E	1	1	593.07	CLOSE TO 600 SF
CLASSROOM 118	E	1	1	593.07	CLOSE TO 600 SF
CLASSROOM 119	E	1	1	593.07	CLOSE TO 600 SF
UNISEX BATHROOM 110A	B	1	1	36.31	PRE-1A CLASSROOM
UNISEX BATHROOM 111	B	1	1	44.49	NEXT TO THE EXISTING
UNISEX BATHROOM 112	B	1	1	44.49	NEXT TO THE EXISTING
WOMENS TOILET 113	B	1	1	151.63	THE EXISTING ONES IS KEPT
WOMENS TOILET 114	B	1	1	152.13	THE EXISTING ONES IS KEPT BUT REMODELED
JANITORIAL 115	B	1	1	30.18	THE EXISTING IS KEPT
VESTIBULE 101	B	1	1	119.93	-
RECEP/SECURITY 103	B	1	1	123.71	-
PRINCIPALS OFFICE 104	B	1	1	110.63	-
OPEN OFFICE 105A	B	1	1	190.72	-
ADMIN OFFICE 105B	B	1	1	98.22	-
IT / ADMIN 106	B	1	1	126.22	-
MECHANICAL / ELECTRICAL ROOM	-	1	0	-	-

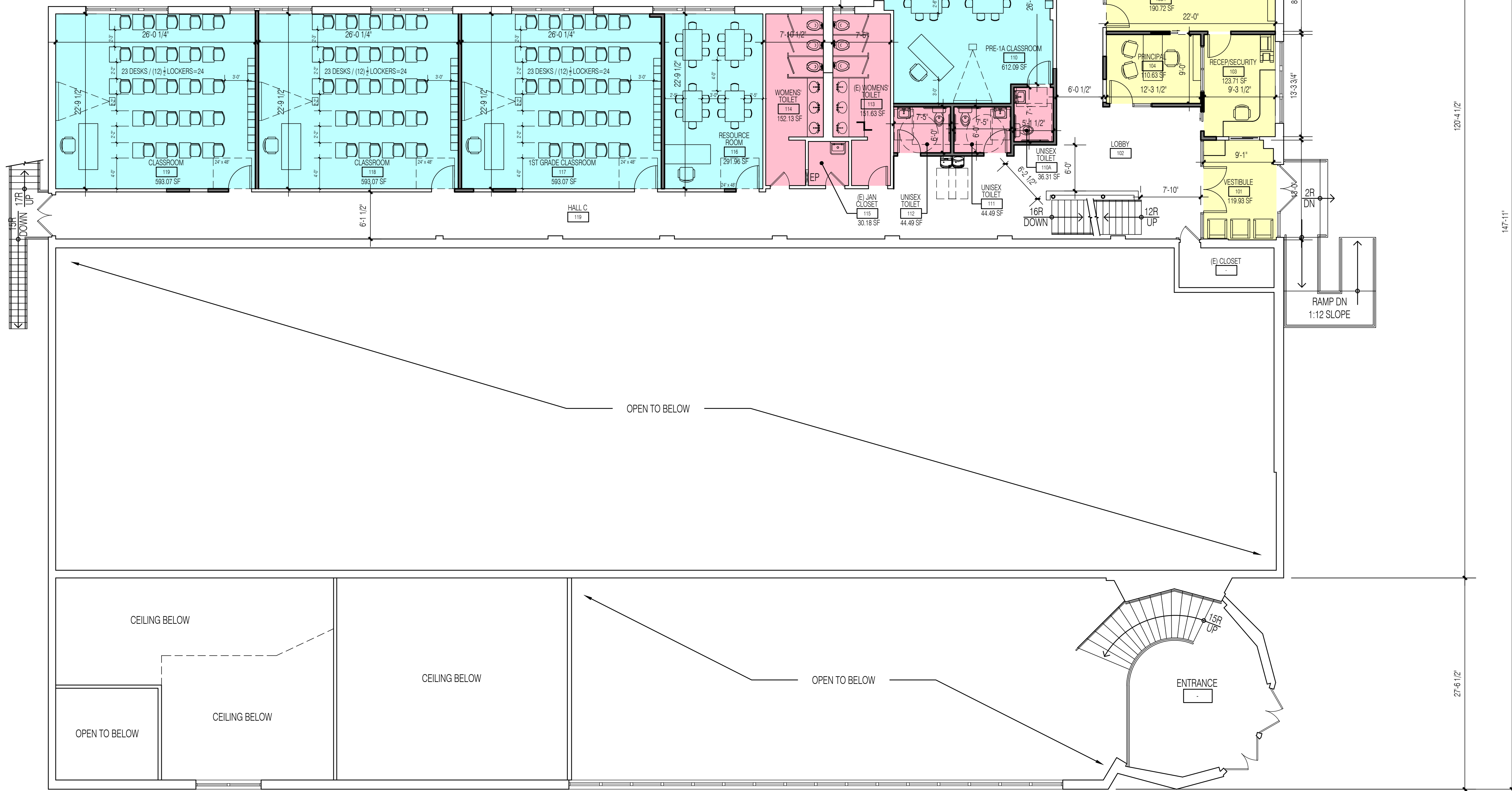

1 PROPOSED FIRST FLOOR PLAN

SCALE: 1/8" = 1'-0" (IF 11 X 17, SCALE: NTS)

Cheder School for Girls Remodeling Project

LOCATION

Lot: 1 & 13 Block: 19.10 & 19.08

18 Delaware Street

Clifton, NJ

Passaic County

ARCHITECT



PROPOSED BUILDING FLOOR AREA

GROSS FLOOR AREA:	
BASEMENT:	18,864 SF
1ST FLOOR:	8,451 SF
2ND FLOOR:	4,880 SF
TOTAL GROSS AREA:	32,195 SF

NET FLOOR AREA:

BASEMENT:	18,124 SF
1ST FLOOR:	7,720 SF
2ND FLOOR:	4,543 SF
TOTAL GROSS AREA:	30,387 SF

NET CLASS AREA:

BASEMENT:	859 SF
1ST FLOOR:	3,885 SF
2ND FLOOR:	2,743 SF
TOTAL CLASS AREA:	7,195 SF

NET OFFICE AREA:

BASEMENT:	920 SF
1ST FLOOR:	769 SF
2ND FLOOR:	662 SF
TOTAL OFFICE AREA:	2,351 SF

Issues and Revisions

No.	Date	Issues and Revisions	By	Check
1.	05/24/23	ISSUE FOR PB REVIEW	ZH	BH

Registration and Signature

Benjamin J. Horten NJ License No: AI 15794

Drawing Description:

PROPOSED SECOND FLOOR PLAN

Computer File:
C:\1 Jobs\123131 Cheder Girls School, 18 Delaware, Clifton -
SD\drawings\2 PB set\A2.02 plan_02.dwg

A2.02

All drawings and written material appearing herein constitute original and unpublished work of the architect and may not be duplicated, used or disclosed without written consent of the architect.
©2023 BEN HORTEN All Rights Reserved

SCHOOL SUPPORT PROGRAM AREA:

PROGRAM:	CODE	QUANTITY REQUIRED	QUANTITY PROVIDED	SF	NOTES:
CLASSROOM 210	E	1	1	611.63	-
CLASSROOM 211	E	1	1	580.34	CLOSE TO 600 SF
CLASSROOM 213	E	1	1	600.48	-
FLEX/CLASSROOM 208	A	1	1	242.62	-
MULTIPURPOSE ROOM 212	A	1	1	707.61	KEEP THE EXISTING BUT REDUCED
NURSE'S ROOM 202	B	1	1	130.87	-
TEACHERS ROOM 206	B	1	1	206.68	-
THERAPY ROOM 207	B	1	1	129.76	-
THERAPY ROOM 214	B	1	1	106.24	-
OFFICE 215	B	1	1	88.77	-
JANITORIAL 203	-	1	1	31.15	STORAGE INCLUDED
UNISEX BATHROOM 204	-	1	1	54.92	CLOSE TO THE EXISTING ONE
LARGE GANG BATHROOM 205	-	1	1	194.82	REMODEL THE EXISTING (SIMILAR SIZE AT PREVIOUS SCHOOL)

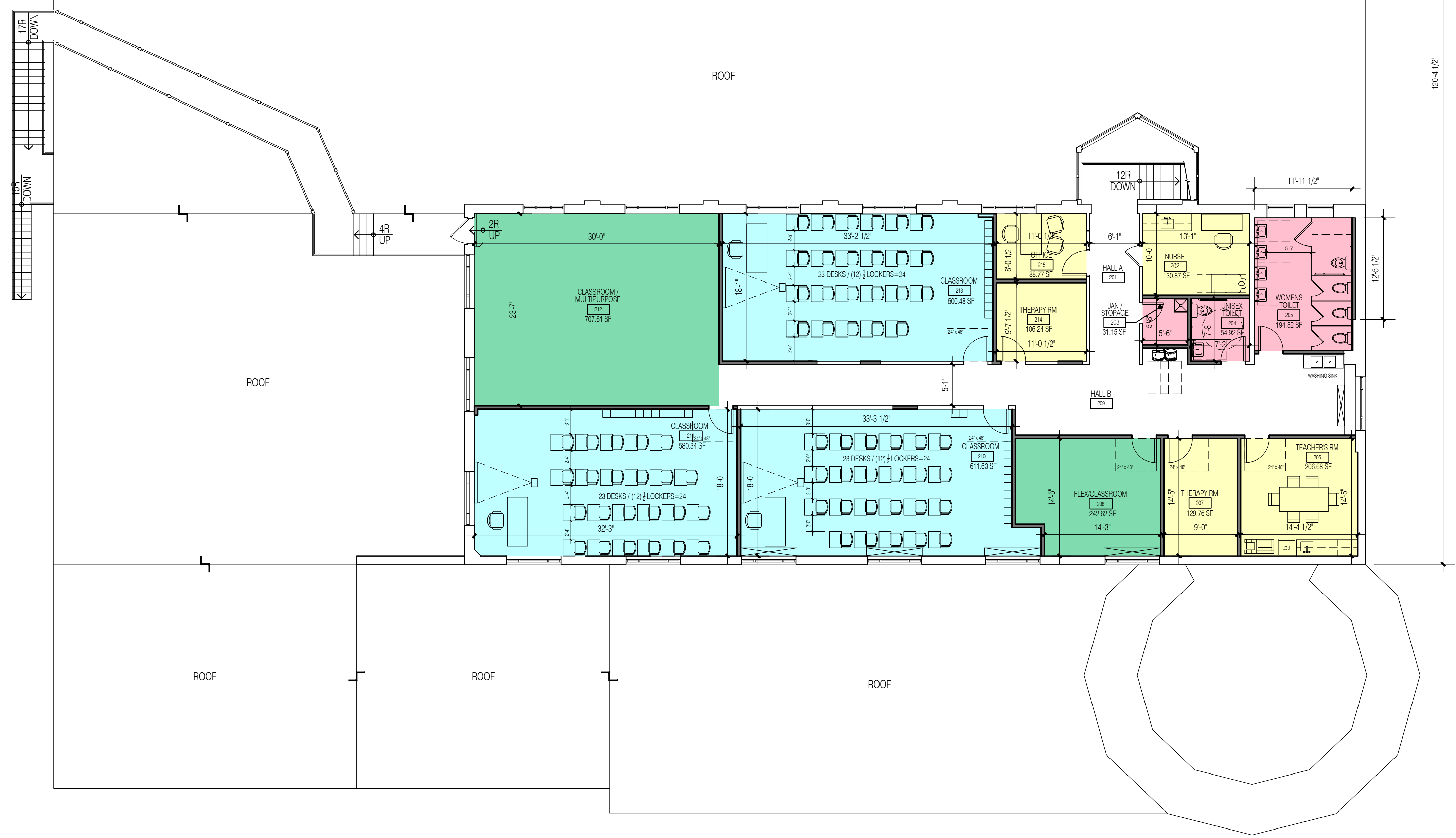

Cheder School for Girls Remodeling Project

LOCATION

Lot: 1 & 13 Block: 19.10 & 19.08
18 Delaware Street
Clifton, NJ
Passaic County

ARCHITECT



EXISTING BUILDING FLOOR AREA

GROSS FLOOR AREA:	
BASEMENT:	18,864 SF
1ST FLOOR:	8,451 SF
2ND FLOOR:	4,880 SF
TOTAL GROSS AREA:	32,195 SF

NET FLOOR AREA:

BASEMENT:	18,124 SF
1ST FLOOR:	7,720 SF
2ND FLOOR:	4,543 SF
TOTAL GROSS AREA:	30,387 SF

NET CLASS AREA:

BASEMENT:	920 SF
1ST FLOOR:	3,445 SF
2ND FLOOR:	3,718 SF
TOTAL CLASS AREA:	8,083 SF

NET OFFICE AREA:

BASEMENT:	0 SF
1ST FLOOR:	976 SF
2ND FLOOR:	0 SF
TOTAL OFFICE AREA:	976 SF

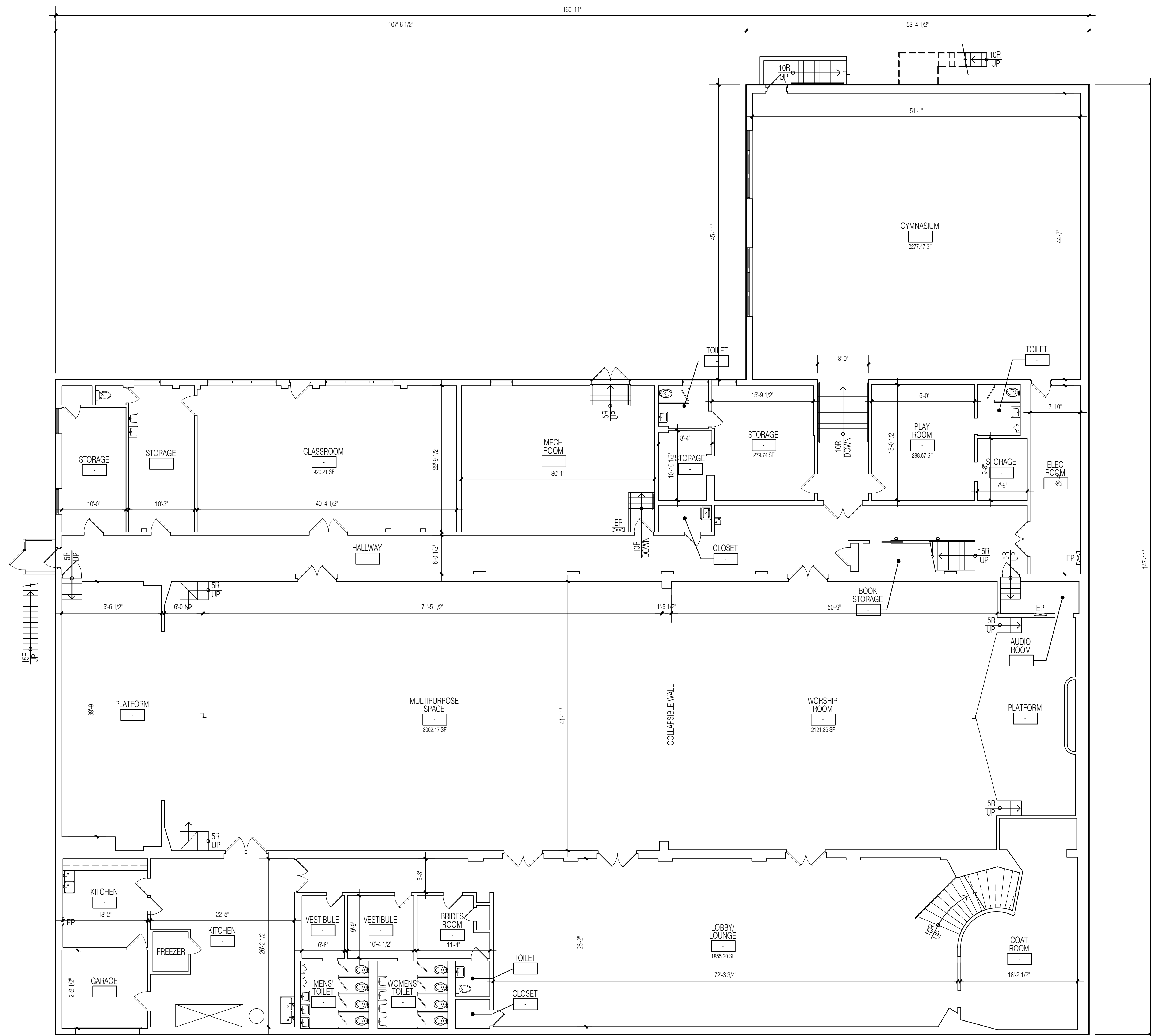

Issues and Revisions

No.	Date	Issues and Revisions	By	Check
1.	05/24/23	ISSUE FOR PB REVIEW	ZH	BH

Registration and Signature

Benjamin J. Horten NJ License No: AI 15794

Drawing Description:
EXISTING BASEMENT PLAN

Computer File:
C:\1 Jobs\123131 Cheder Girls School, 18 Delaware, Clifton -
SD\drawings\2 PB set\X2.00 xplan_00.dwg

X2.00

All drawings and written material appearing herein constitute original and unpublished work of the architect and may not be duplicated, used or disclosed without written consent of the architect.
©2023 BEN HORTEN All Rights Reserved

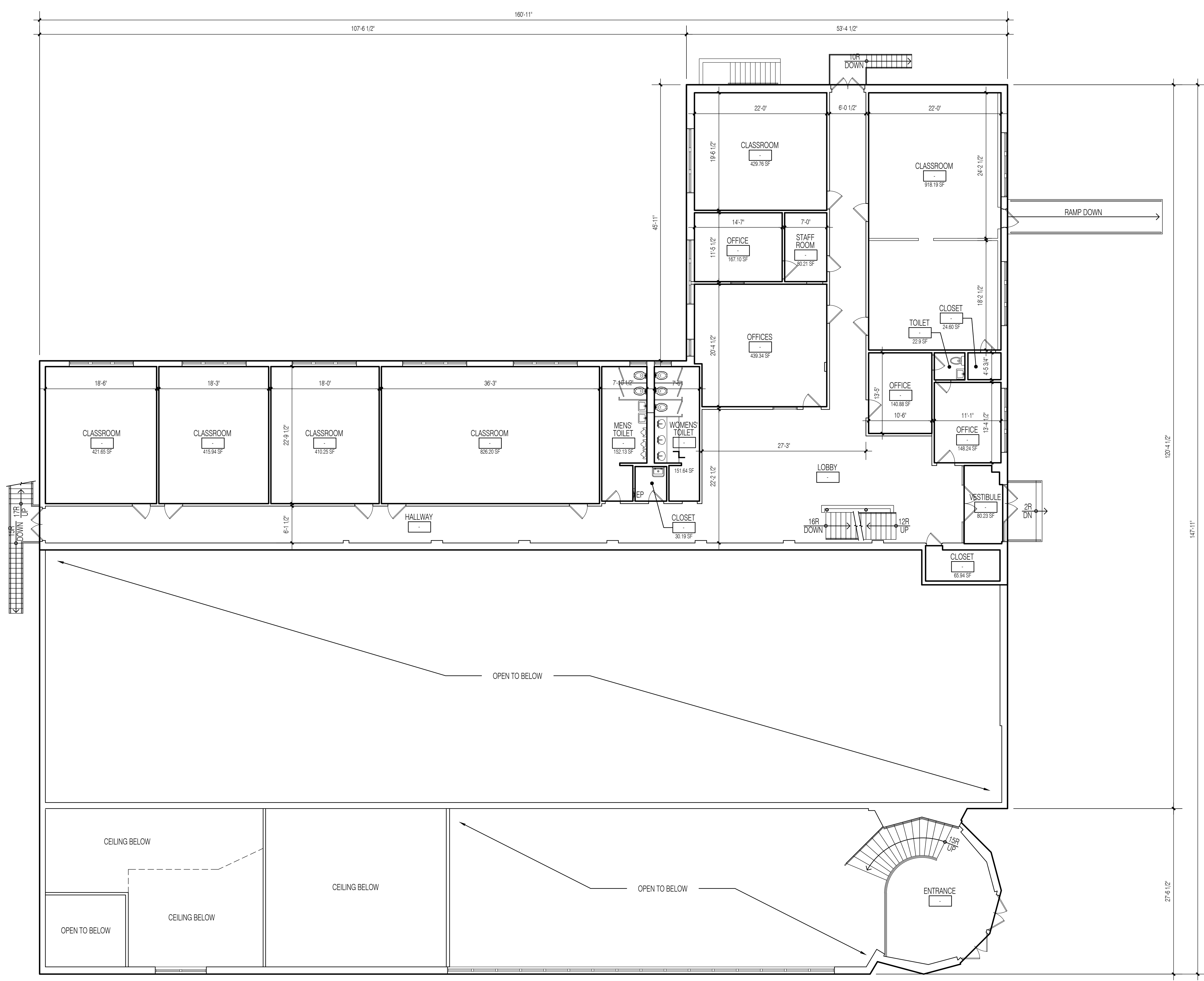

EXISTING BUILDING FLOOR AREA

GROSS FLOOR AREA:	
BASEMENT:	18,864 SF
1ST FLOOR:	8,451 SF
2ND FLOOR:	4,880 SF
TOTAL GROSS AREA:	32,195 SF
NET FLOOR AREA:	
BASEMENT:	18,124 SF
1ST FLOOR:	7,720 SF
2ND FLOOR:	4,543 SF
TOTAL GROSS AREA:	30,387 SF
NET CLASS AREA:	
BASEMENT:	920 SF
1ST FLOOR:	3,445 SF
2ND FLOOR:	3,718 SF
TOTAL CLASS AREA:	8,083 SF
NET OFFICE AREA:	
BASEMENT:	0 SF
1ST FLOOR:	976 SF
2ND FLOOR:	0 SF
TOTAL OFFICE AREA:	976 SF

PROJECT

Cheder School for Girls Remodeling Project

LOCATION

Lot: 1 & 13 Block: 19.10 & 19.08
18 Delaware Street
Clifton, NJ
Passaic County

ARCHITECT

B

HORTEN

architecture & design
312 State Route 10, Randolph, NJ 07869
Tel: 973.442.5880 Fax: 973.442.5886

Issues and Revisions				
No.	Date	Issues and Revisions	By	Check
1.	05/24/23	ISSUE FOR PB REVIEW	ZH	BH

Registration and Signature

Benjamin J. Horten NJ License No: AI 15794

Drawing Description:

EXISTING FIRST FLOOR PLAN

Computer File:
C:\1 Jobs\23131 Cheder Girls School, 18 Delaware, Clifton -
SD\drawings\2 PB set\X2.01 xplan_01.dwg

1 EXISTING FIRST FLOOR PLAN
SCALE: 1/8"=1'-0" (IF 11 X 17, SCALE: NTS)

X2.01

All drawings and written material appearing herein constitute original and unpublished work of the architect and may not be duplicated, used or disclosed without written consent of the architect.
©2023 BEN HORTEN All Rights Reserved

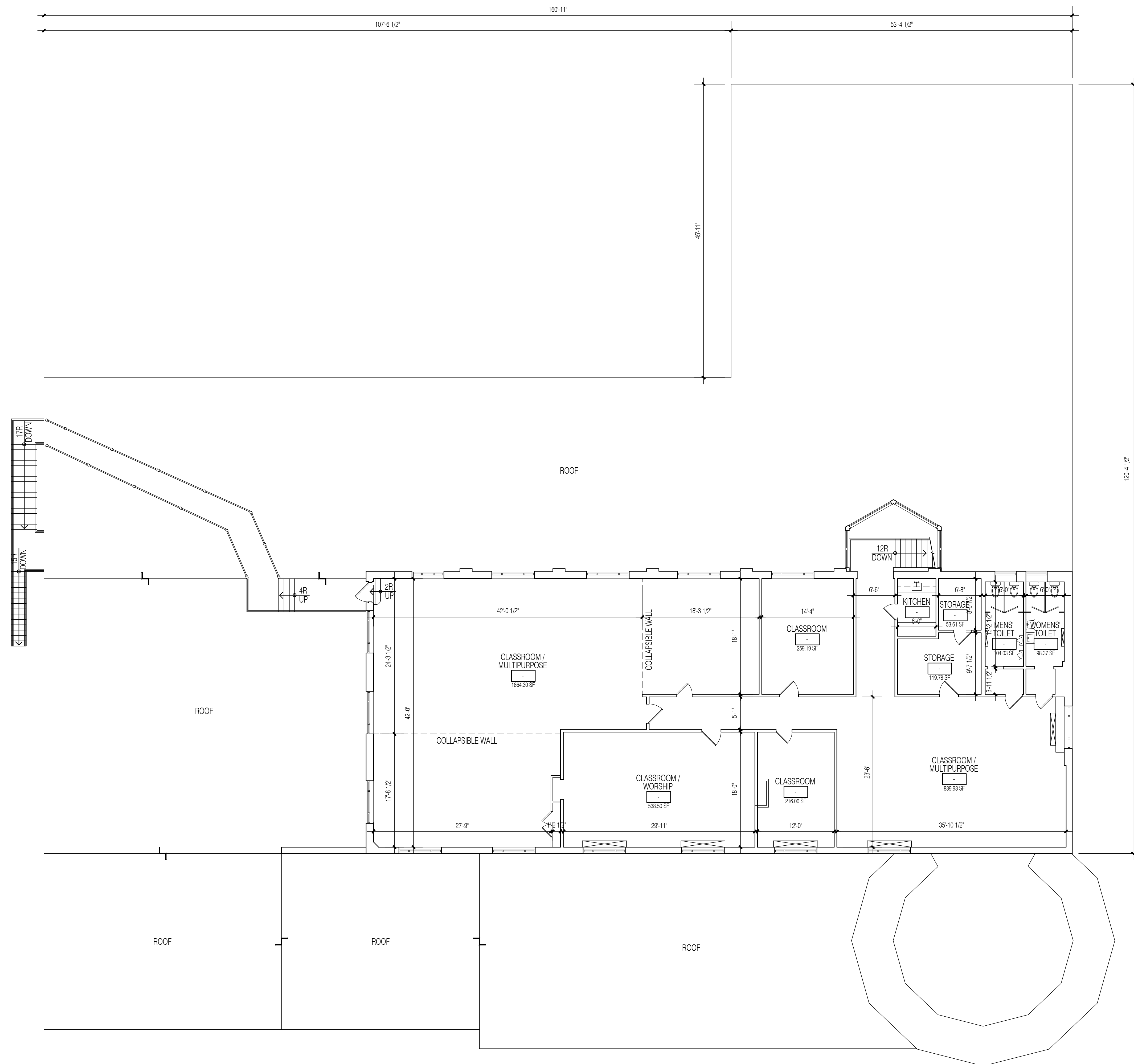

EXISTING BUILDING FLOOR AREA

GROSS FLOOR AREA:	
BASEMENT:	18,864 SF
1ST FLOOR:	8,451 SF
2ND FLOOR:	4,880 SF
TOTAL GROSS AREA:	32,195 SF
NET FLOOR AREA:	
BASEMENT:	18,124 SF
1ST FLOOR:	7,720 SF
2ND FLOOR:	4,543 SF
TOTAL GROSS AREA:	30,387 SF

NET CLASS AREA:	
BASEMENT:	920 SF
1ST FLOOR:	3,445 SF
2ND FLOOR:	3,718 SF
TOTAL CLASS AREA:	8,083 SF

NET OFFICE AREA:	
BASEMENT:	0 SF
1ST FLOOR:	976 SF
2ND FLOOR:	0 SF
TOTAL OFFICE AREA:	976 SF

PROJECT

**Cheder School for Girls
Remodeling Project**

LOCATION
Lot: 1 & 13 Block: 19.10 & 19.08
18 Delaware Street
Clifton, NJ
Passaic County

ARCHITECT

HORTEN
 architecture & design
 312 State Route 10, Randolph, NJ 07869
 Tel: 973.442.5880 Fax: 973.442.5886

Issues and Revisions				
No.	Date	Issues and Revisions	By	Check
1.	05/24/23	ISSUE FOR PB REVIEW	ZH	BH

Registration and Signature

Benjamin J. Horten NJ License No: AI 15794

Drawing Description:
 EXISTING SECOND FLOOR PLAN

Computer File:
 C:\1 Jobs\123131 Cheder Girls School, 18 Delaware, Clifton -
 SD\drawings\2 PB set\X2.02 xplan_02.dwg

X2.02

All drawings and written material appearing herein constitute original and unpublished work of the architect and may not be duplicated, used or disclosed without written consent of the architect.
 ©2023 BEN HORTEN All Rights Reserved

1 EXISTING SECOND FLOOR PLAN
 SCALE: 1/8" = 1'-0" (IF 11 X 17, SCALE: NTS)