

FRONT ELEVATION

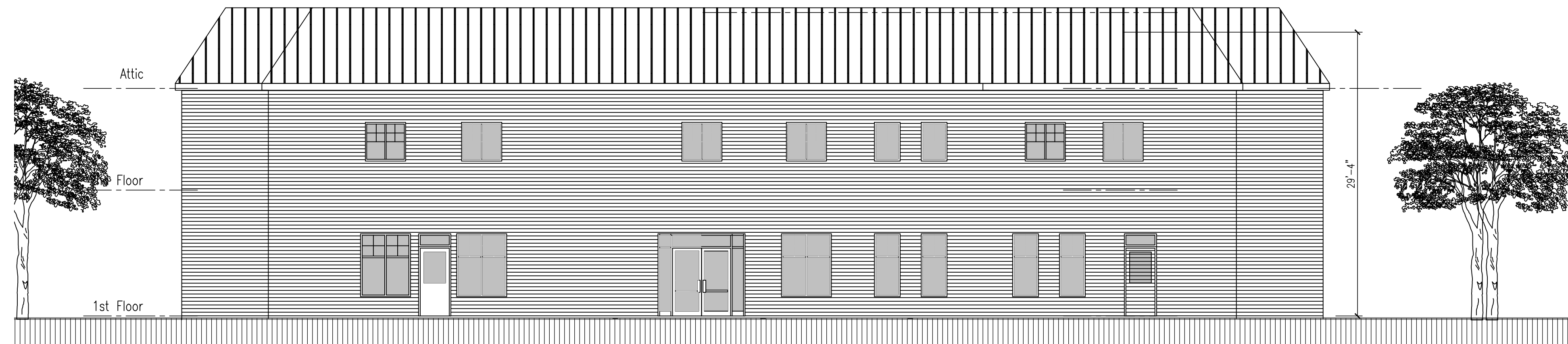

REAR ELEVATION

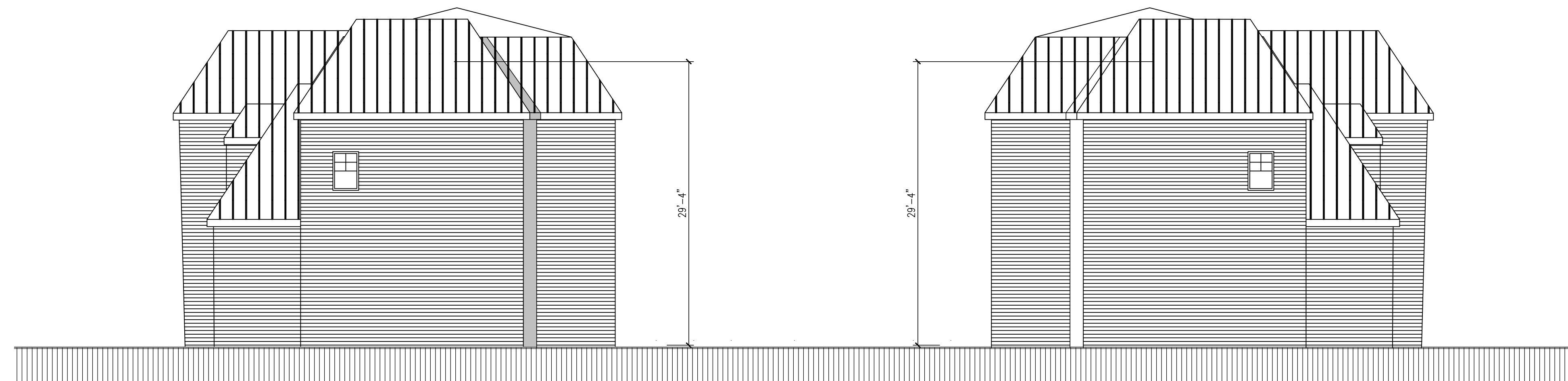

RIGHT SIDE ELEVATION

LEFT SIDE ELEVATION

2 11 Aug 2021 Issued for Board Approval
 1 07 July 2021 Owner's Review deleted elevated addition
 0 17 Nov 2020 Issued for Owner's Review

No.	Date	Remarks
Revisions		

Michael Kuybida Architect
 5 Old Orchard Road
 Woodland Park, New Jersey 07424
 T 973 345 3500 F 973 345 8588

Michael Kuybida AIA Date
 mk@mkkaia.com

NJ LIC. NO. AI 07624
 NY LIC. NO. 17592
 FL LIC. NO. AR 005996
 PA LIC. NO. RA-015133-B

Project:
 Proposed New Building
**Clifton Adult
 Opportunity Center**
 900 Clifton Avenue
 Clifton, New Jersey 07013

Block 35.01 Lot 2

Drawing Title:
Building Elevations

Date: 14 July 2020
 Scale: 1/8"=1'-0"
 File: 1909.01
 Drawn: mka

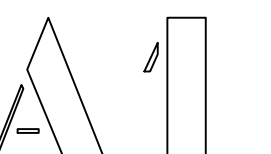

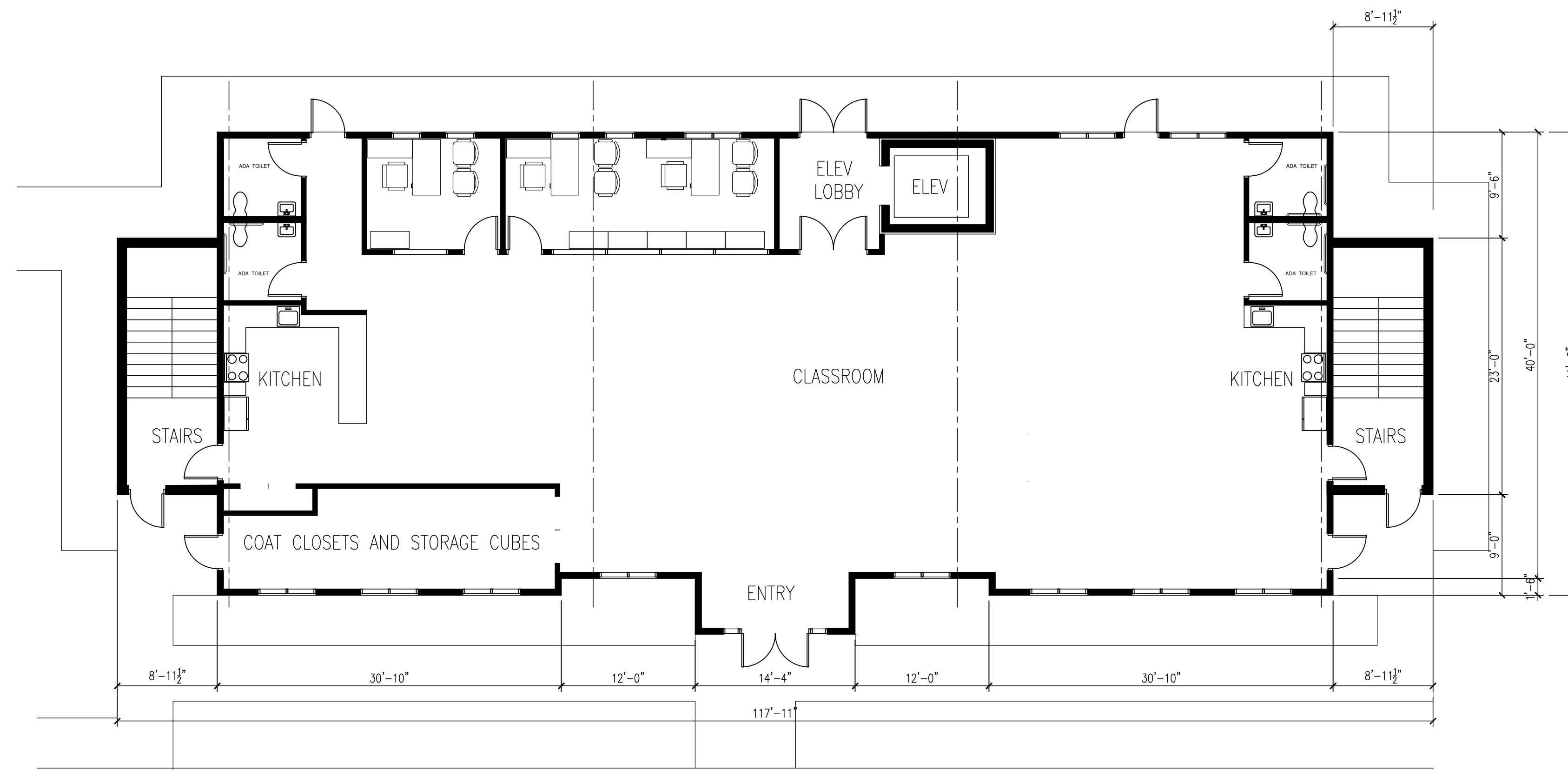

FIRST FLOOR PLAN

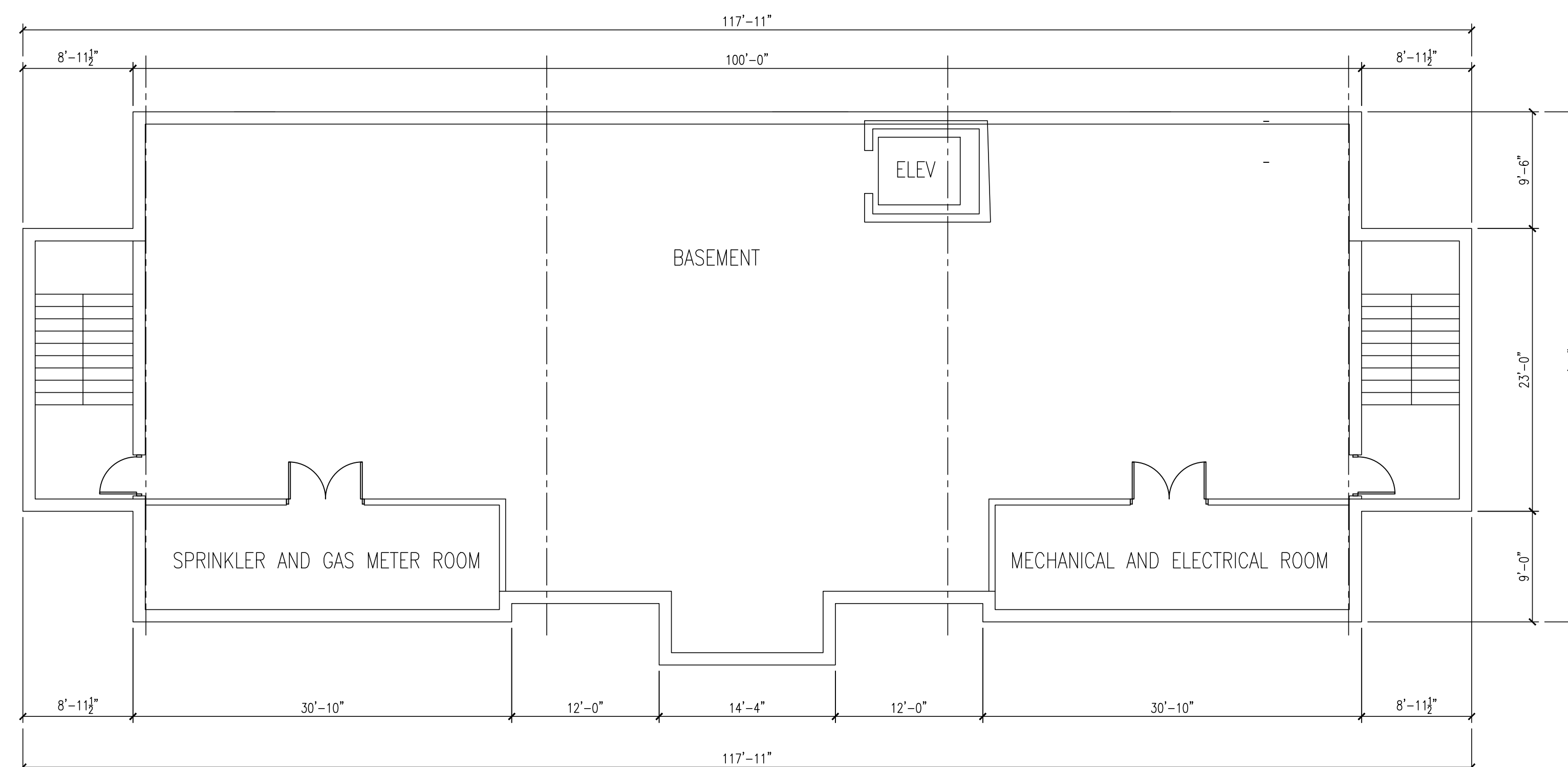

BASEMENT PLAN

2 11 Aug 2021 Issued for Board Approval
 1 07 July 2021 Owner's Review deleted elevated addition
 0 17 Nov 2020 Issued for Owner's Review

No.	Date	Remarks
Revisions		

Michael Kuybida Architect
 5 Old Orchard Road
 Woodland Park, New Jersey 07424
 T 973 345 3500 F 973 345 8588

Michael Kuybida AIA Date
 mk@mkkaia.com

NJ LIC. NO. AI 07624
 NY LIC. NO. 07624
 FL LIC. NO. AR 005996
 PA LIC. NO. RA-015133-B

Project:
 Proposed New Building
Clifton Adult Opportunity Center
 900 Clifton Avenue
 Clifton, New Jersey 07013

Block 35.01 Lot 2

Drawing Title:

Floor Plans

Date: 14 July 2020
 Scale: 1/8"=1'-0"
 File: 1909.01
 Dwnr: mka

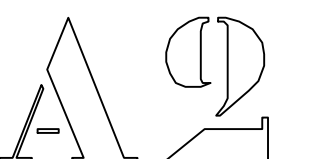

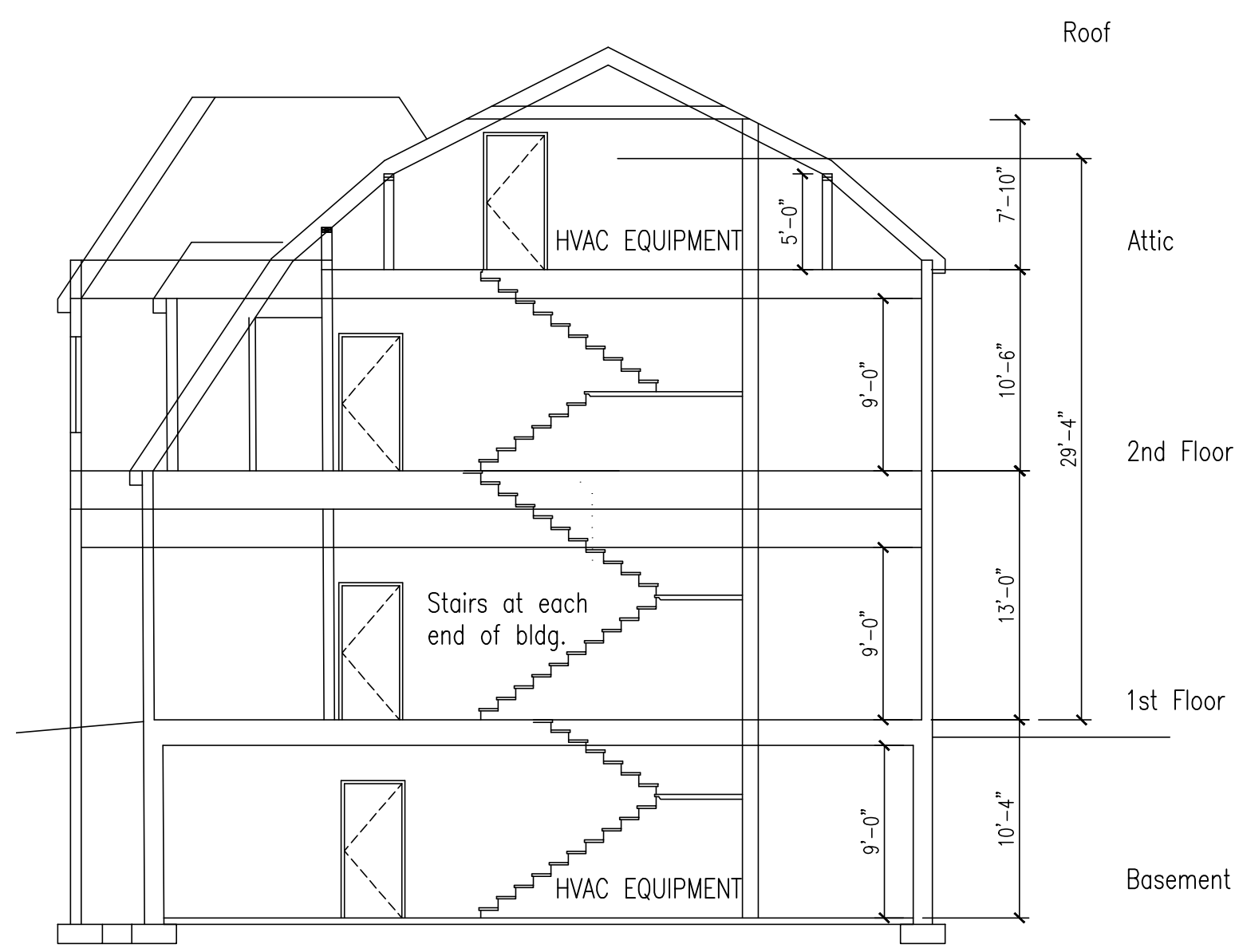

CROSS SECTION THRU BUILDING

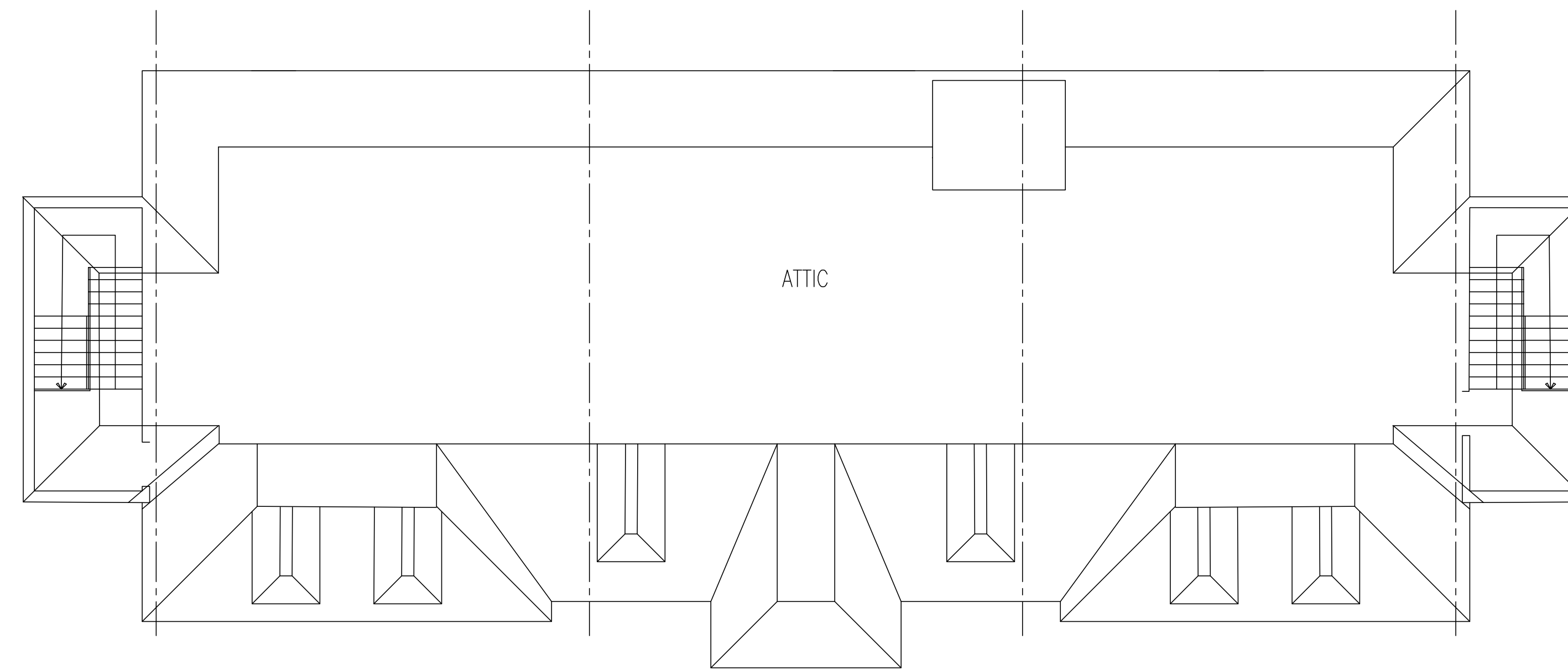

ATTIC PLAN

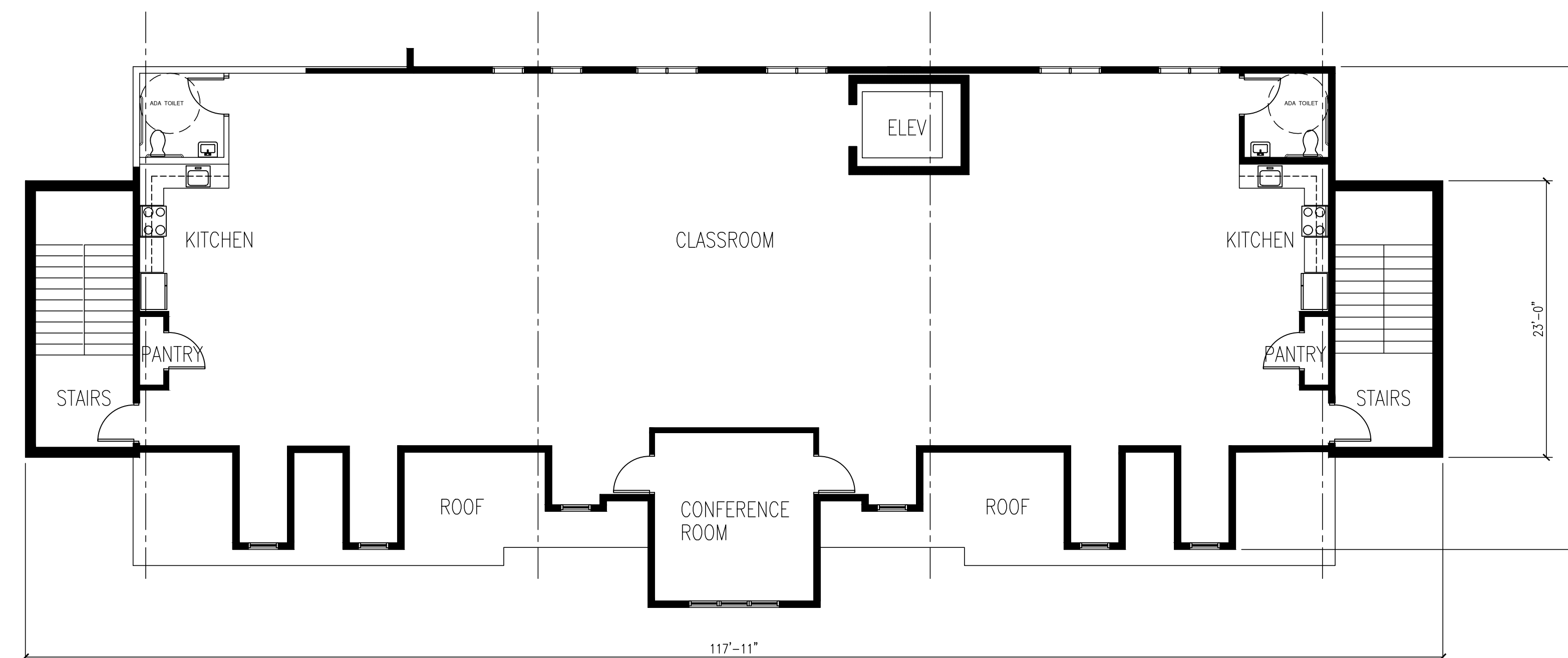

SECOND FLOOR PLAN

2 11 Aug 2021 Issued for Board Approval
 1 07 July 2021 Owner's Review deleted elevated addition
 0 17 Nov 2020 Issued for Owner's Review

No.	Date	Remarks
Revisions		

Michael Kuybida Architect
 5 Old Orchard Road
 Woodland Park, New Jersey 07424
 T 973 345 3500 F 973 345 8588

Michael Kuybida AIA Date
 mk@mkkaia.com

NJ LIC. NO. AI 07624
 NY LIC. NO. 17592
 FL LIC. NO. AR 005996
 PA LIC. NO. RA-015133-B

Project:
 Proposed New Building
Clifton Adult Opportunity Center
 900 Clifton Avenue
 Clifton, New Jersey 07013

Block 35.01 Lot 2

Drawing Title:

Floor Plans

Date: 14 July 2020
 Scale: 1/8"=1'-0"
 File: 1909.01
 Dwnr: mka

