

**1** PROPOSED BASEMENT PLAN  
SCALE: 3/16" = 1'-0"

**KEY:**

- EXISTING CONSTRUCTION TO REMAIN
- - - - - EXISTING CONSTRUCTION TO BE REMOVED
- ▬ NEW PARTITION TO CONSIST OF 2X4 WOOD STUDS @ 1'-4" O.C. WITH 1/2" GYP. BD. ON EACH SIDE.
- ▨ TYPICAL EXTERIOR WALL CONSTRUCTION: 2X4 WOOD STUDS @ 1'-4" O.C., 1/2" EXTERIOR PLYWOOD SHEATHING, BUILDING PAPER, SIDING, FILL STUD SPACE WITH 3 1/2" FOL-BACKED BATT INSULATION, 1/2" GYP. BD. INTERIOR FINISH. 5" TOTAL.
- ▩ EXTERIOR WALL CONSTRUCTION: 2X6 WOOD STUDS @ 1'-4" O.C., 1/2" EXTERIOR PLYWOOD SHEATHING, BUILDING PAPER, SIDING, FILL STUD SPACE WITH 5" FOL-BACKED BATT INSULATION, 1/2" GYP. BD. INTERIOR FINISH. 7" TOTAL.
- ▧ NEW PARTITION TO CONSIST OF 2X4 WOOD STUDS @ 1'-4" O.C. WITH 1/2" GYP. BD. ON EACH SIDE. FILL STUD CAVITIES W/ BATT INSULATION.
- Ⓜ NEW SECURITY LIGHT W/ MOTION SENSITIVE SWITCH
- Ⓝ NEW VANITY LIGHT
- Ⓞ NEW WALL MOUNTED WATER PROOF EXTERIOR LIGHT FIXTURE

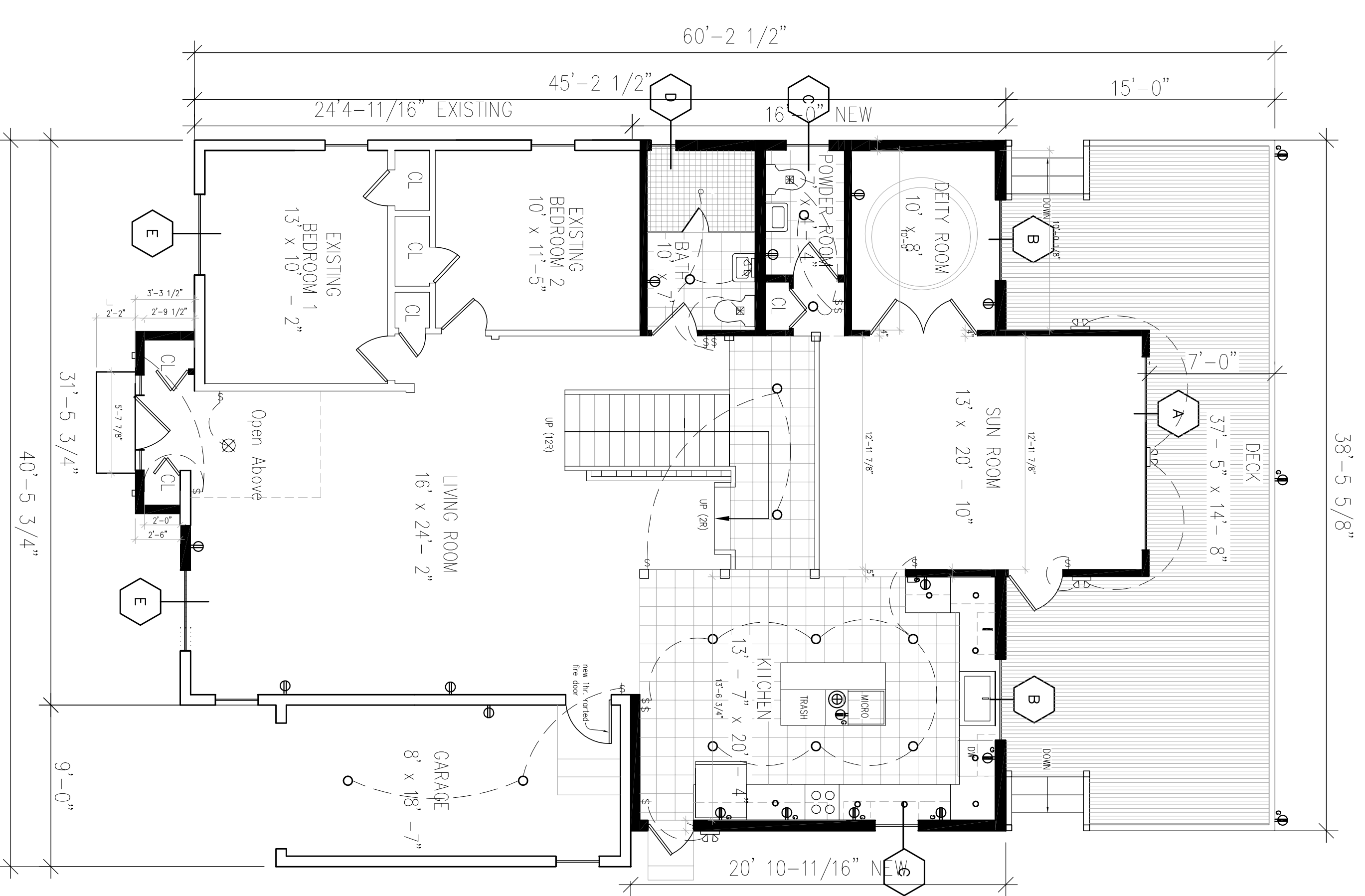

**2** PROPOSED FIRST FLOOR PLAN  
SCALE: 3/16" = 1'-0"

**WINDOW SCHEDULE**

ITEM	MANUF.	OPERATION	MODEL	ROUGH OPENING	QUANTITY	REMARKS
A1	CUSTOM	FIXED	CUSTOM	VARIABLES	1	
A2	CUSTOM	FIXED	CUSTOM	VARIABLES	2	
A3	CUSTOM	FIXED	CUSTOM	VARIABLES	2	
B	ANDERSON	FIXED	FIXED	4'-2 1/2" X 3'-8"	2	
C	ANDERSON	DOUBLE-HUNG	FIXED	2'-2 3/4" X 2'-7 3/4"	6	
D	ANDERSON	DOUBLE-HUNG	FIXED	1'-2 5/8" X 2'-7 3/4"	1	
E	CUSTOM	FIXED	MATCH EXISTING	4'-2" X 3'-9 1/4"	4	
F	ANDERSON	FIXED	FIXED	4'-4 3/4" X 4'-4 1/8"	1	
G	ANDERSON	DOUBLE-HUNG	FIXED	4'-5 7/8" X 4'-4 7/8"	1	
H	ANDERSON	DOUBLE-HUNG	FIXED	2'-1 1/8" X 4'-4 7/8"	1	
I	ANDERSON	FIXED	FIXED	5'-2 1/4" X 7'-8 3/4"	1	
J	ANDERSON	FIXED	FIXED	4'-3 1/4" X 5'-3 5/8"	1	

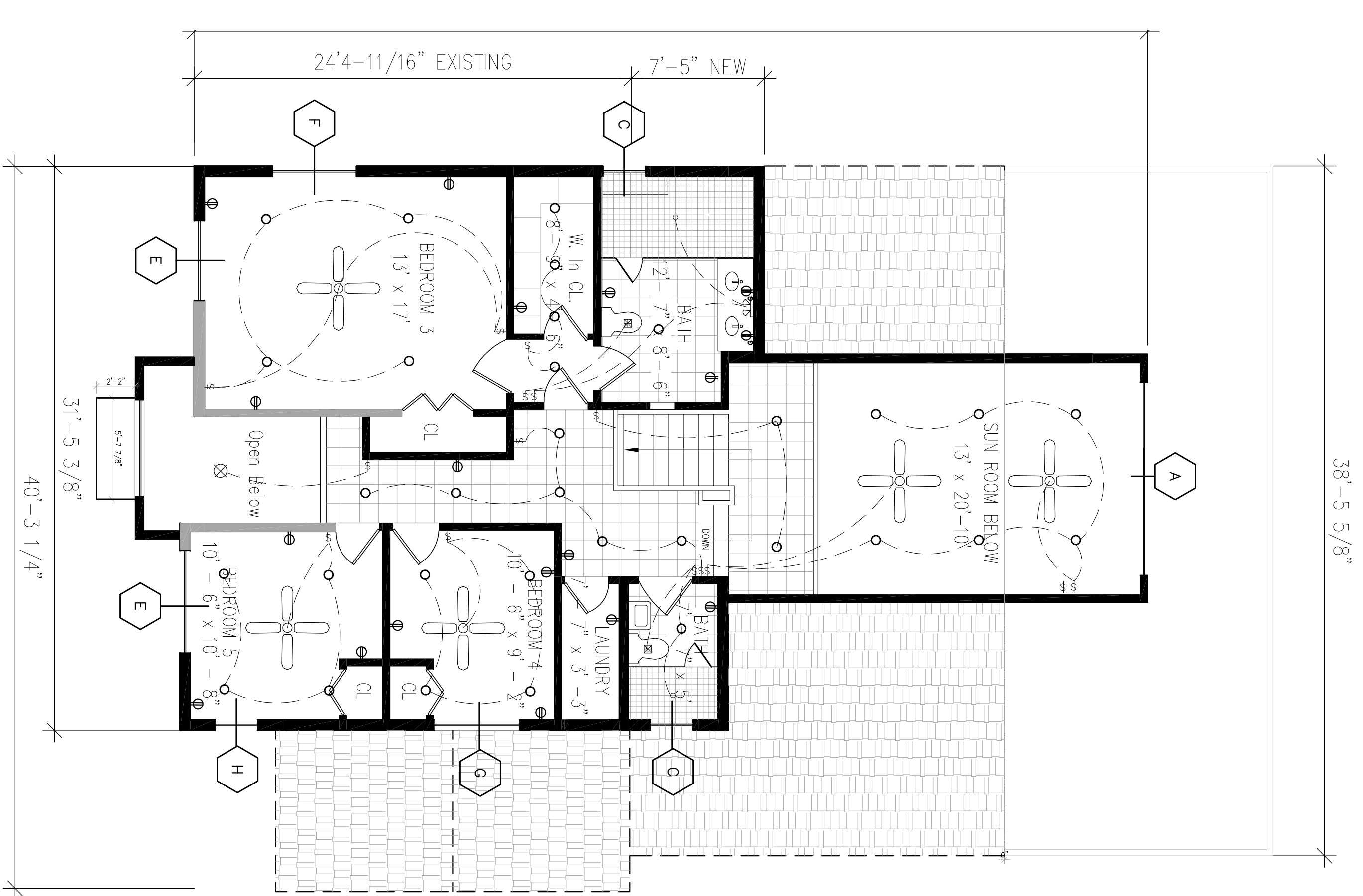

**3** PROPOSED SECOND FLOOR PLAN  
SCALE: 3/16" = 1'-0"