

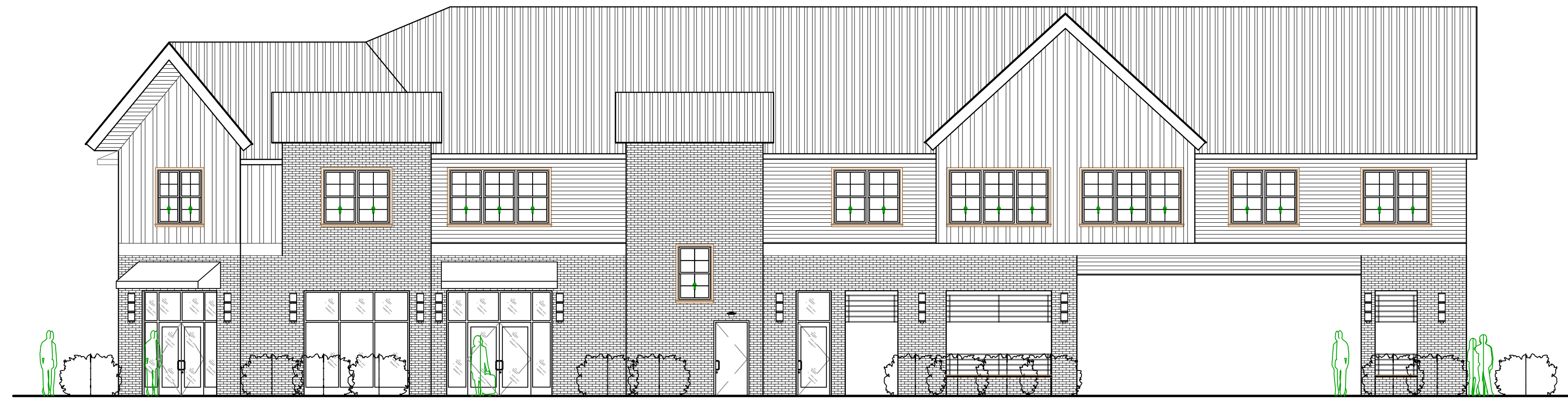

1 FRONT ELEVATION (FACING CLIFTON AVENUE)
SCALE: 1/8"=1'-0"

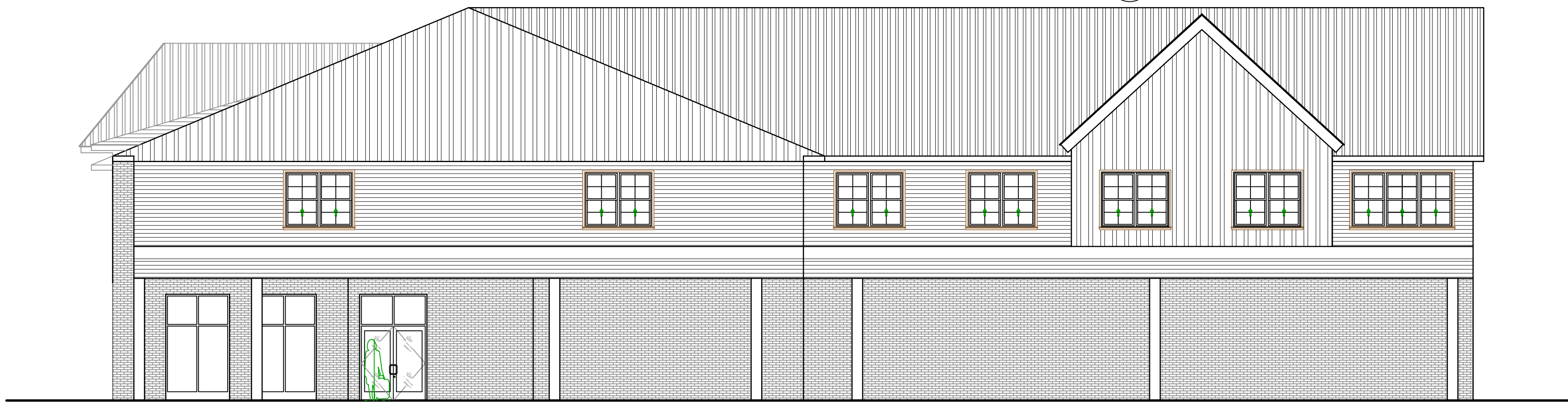

2 FRONT ELEVATION (FACING LEXINGTON AVENUE)
SCALE: 1/8"=1'-0"



3 SIDE ELEVATION (NORTH SIDE)
SCALE: 1/8"=1'-0"

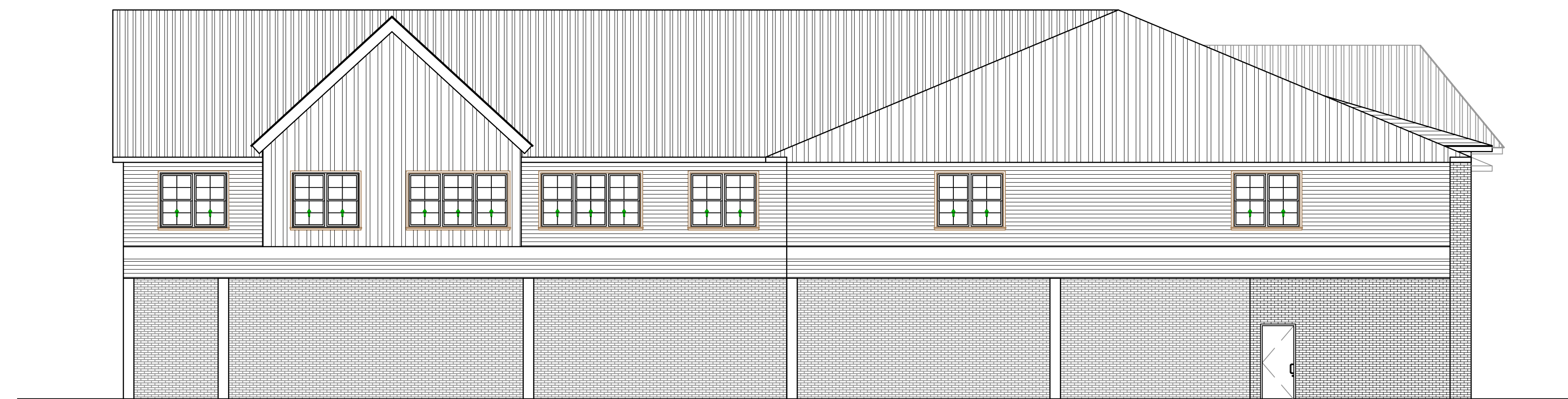

4 REAR ELEVATION (WEST SIDE)
SCALE: 1/8"=1'-0"

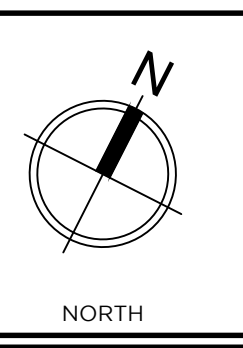

JASVINDER
ARJANI, R.A.
REGISTERED ARCHITECT
N.J. LIC. NO.: 18205

THIS DRAWING IS THE PROPERTY OF
THE CLIENT AND BERTIN ENGINEERING
ASSOCIATES, INC. AND WAS PREPARED
FOR THE CLIENT'S USE ONLY. THE CLIENT
CLIENT: REUSE FOR ANY OTHER
PURPOSE, WITHOUT AUTHORIZATION
OF BERTIN ENGINEERING AND
ASSOCIATES, INC. IS PROHIBITED.

NO.	DATE	REVISIONS

CLIENT: TSUNGAS PETROLEUM INC.
P.O. BOX 184
BUTLER, NEW JERSEY 07405

PROJECT: PROPOSED MIXED USE BUILDING
1518 & 1516 BLOCKMAN AVENUE
4037 CITY OF CLIFTON, PASSAIC COUNTY, NEW JERSEY

66 GLEN AVENUE
GLEN ROCK, NJ 07463
P: 201.670.9788
F: 201.670.9788
www.bertinengineering.com

BERTIN
DESIGN STUDIO
CERT. OF AUTH. 2A-C000097500

PRELIMINARY EXTERIOR
ELEVATIONS

DRAWN: ARC
CHECKED: JA
DATE: 1-22-2021
PROJECT NO.: 20-196 CE2

DRAWING NO.: **C2.2**