

**A SOUTH EXTERIOR ELEVATION**  
SCALE: 1/8" = 1'-0" (FACING ROUTE 3 HIGHWAY)

**S.C. NOTE (SIGNAGE):**  
REMOVE ALL EXISTING SIGNAGE AND PATCH HOLES FROM SIGNAGE/ DAMAGE, THEN RE-COAT EIFS FACE/TRIM/BORDER WITH NEW NEUTRAL BEIGE COLOR. NEW SIGNAGE PROVIDED & INSTALLED BY TENANTS IN THE SAME AREA AS THE PREVIOUS TENANT SIGNAGE (TYPICAL)

**S.C. NOTE:**  
ALL NEW METAL COPING FROM HERE AND ALONG SIDE AND REAR UP TO 3'-0" OF REAR RIGHT CORNER

**S.C. NOTE (COLOR):**  
DECORATIVE BEIGE EIFS CORNICE WITH TAN/BEIGE METAL COPING CAP

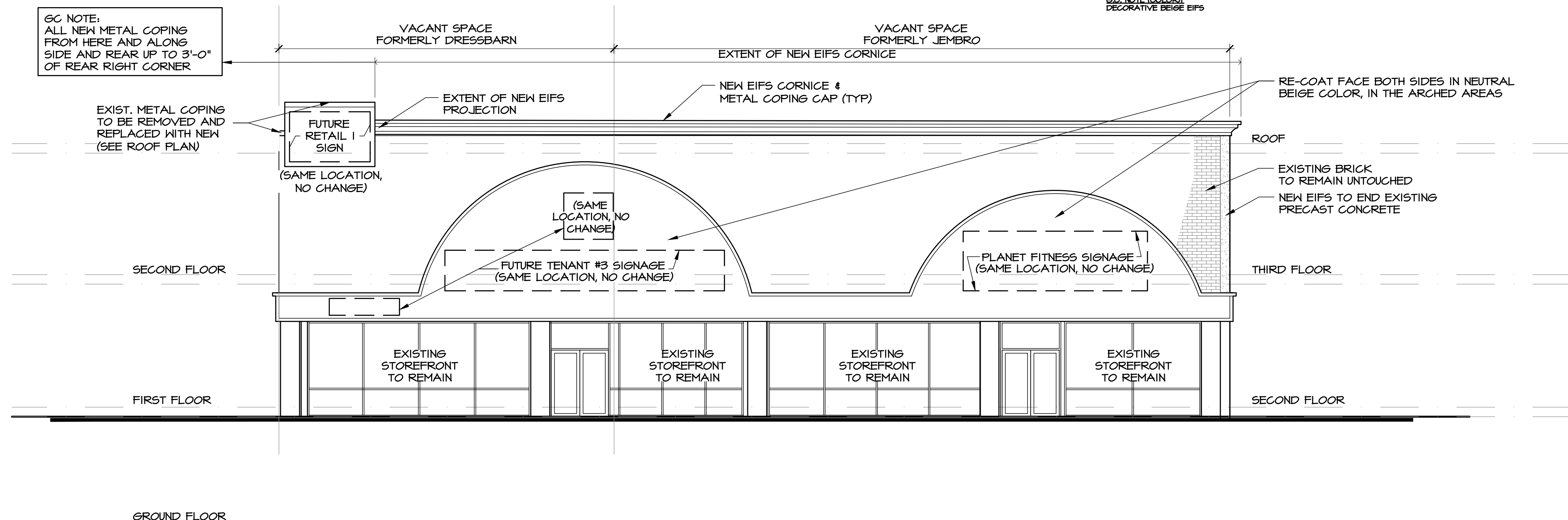

**B WEST EXTERIOR ELEVATION**  
SCALE: 1/8" = 1'-0" (FACING BLOOMFIELD AVENUE)

**S.C. NOTE (SIGNAGE):**  
REMOVE ALL EXISTING SIGNAGE AND PATCH HOLES FROM SIGNAGE/ DAMAGE, THEN RE-COAT EIFS FACE/TRIM/BORDER WITH NEW NEUTRAL BEIGE COLOR. NEW SIGNAGE PROVIDED/INSTALLED BY TENANTS IN THE SAME AREA AS THE PREVIOUS TENANT SIGNAGE (TYPICAL)

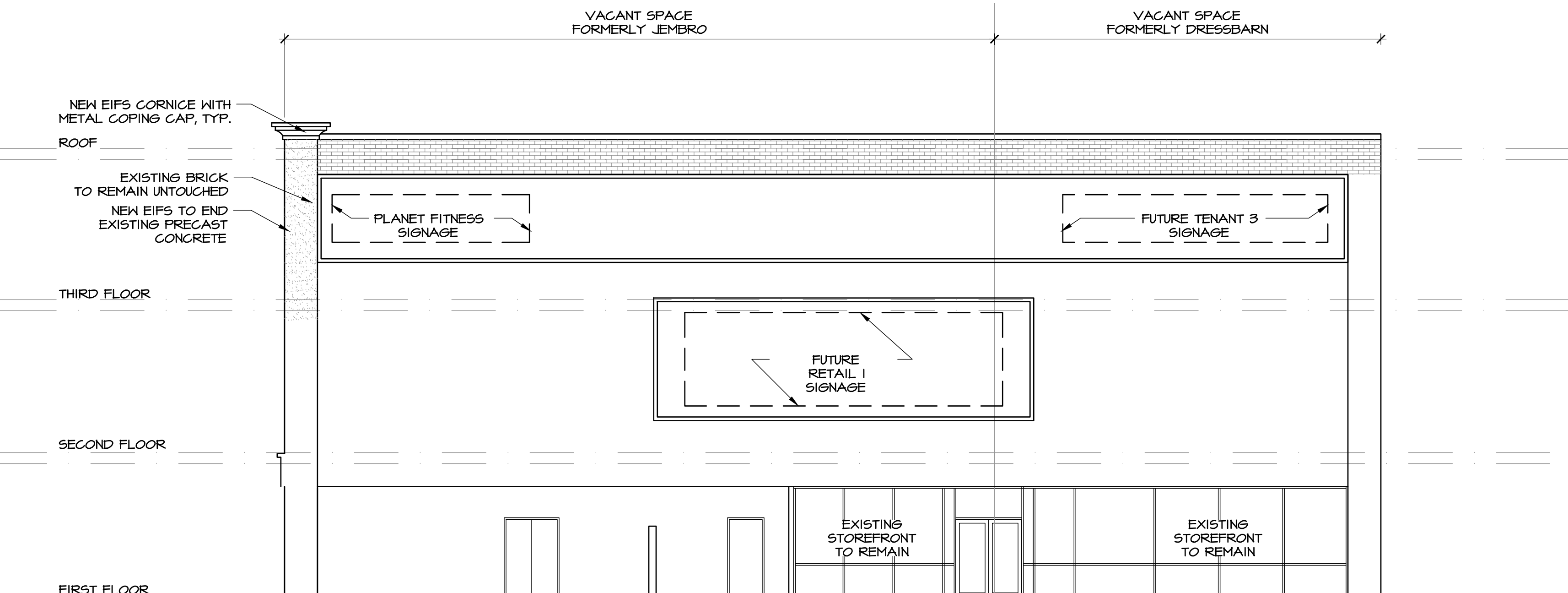

**C EAST EXTERIOR ELEVATION**  
SCALE: 1/8" = 1'-0"

PROJECT TITLE:  
**COMMERCIAL RENOVATION**  
STYERTOWNE SHOPPING CENTER LLC  
BUILDING 'B' - PLANET FITNESS  
1051 Bloomfield Ave, Clifton, NJ 07012

OWNER / APPLICANT:  
STYERTOWNE SHOPPING CENTER LLC  
C/O JACOBS ENTERPRISES  
1051 BLOOMFIELD AVENUE  
CLIFTON, NJ 07012

MEMBERS OF THE AMERICAN INSTITUTE OF ARCHITECTS

**THE MONTORO ARCHITECTURAL GROUP**  
150 WEST SADDLE RIVER ROAD  
SADDLE RIVER, N.J. 07458  
201-760-1300  
FAX: 760-9732  
MAIL@MONTOROGROUP.COM

JOHN M. MONTORO, A.I.A.  
THESE PLANS ARE THE PROPERTY OF THE ARCHITECT AND MAY NOT BE COPIED, RE-USED, OR ALTERED WITHOUT HIS APPROVAL.  
Not Valid For Building Unless Signed and Sealed By Architect  
Copyright TMAG 2021

RELEASE STATUS OF DRAWING	DATE:
START OF PROJECT	04/12/2021
START BOARD OF ADJUSTMENT	05/04/2021

DRAWING TITLE:  
**PROPOSED EXTERIOR ELEVATIONS**

REVISIONS					
NO	DATE	DWN	CHK	REMARKS	

DO NOT SCALE DRAWINGS

DATE:	10/6/2020
DRAWN / CHECKED:	AM/JM
SCALE:	AS NOTED
PROJECT NUMBER:	2020-1984
DRAWING NO:	<b>PB-3</b>