

P. L. CAULFIELD
PROFESSIONAL LAND SURVEYOR
HOBOKEN, N. J.

SKETCH OF SURVEY OF PROPERTY

LOCATED AT
47 SIPP AVENUE
CLIFTON, N. J.

Known as Lot 423 and part of lot 424 in Block 16 as shown on a map entitled,
"Map No. 2 of Property of Realty Estates of Passaic (situated in Clifton,
Passaic Co.) N.J.", and filed July 20, 1914 as Map No. 684.

Certified to Jayeshkumar H. Gandhi and Mina J. Gandhi, h/w. Lawyers Title Insurance
Corporation, Rajanikant C. Mody, Esq. Hudson City Savings Bank.

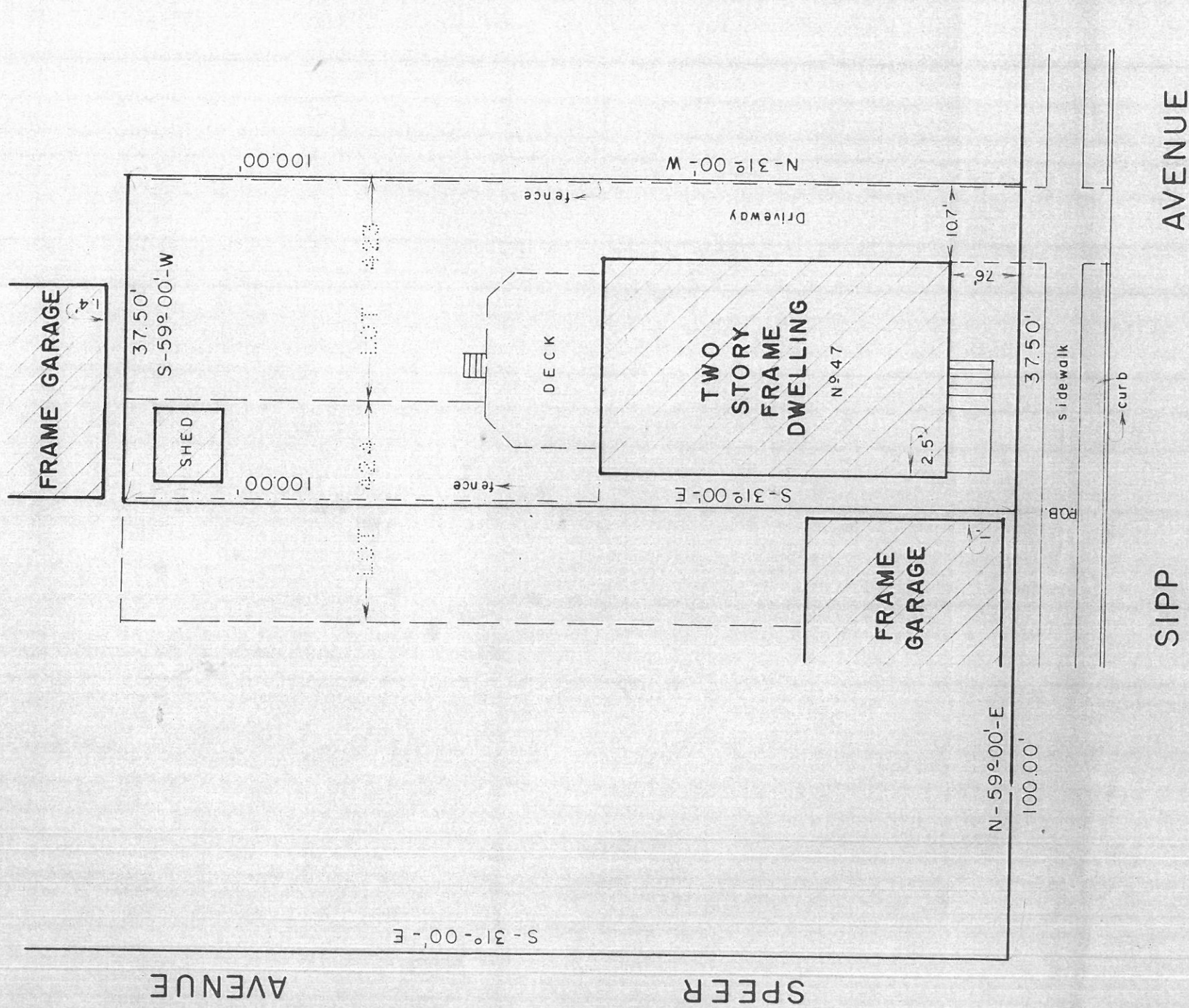

BLOCK 42.08
LOT 43
JOB NO.

SCALE 1 INCH = 15 FEET
MARKERS EXCL. BY CONT.

THE SURVEY IS MADE UPON REQUISITION OF

RAJANIKANT C. MODY, Esq.
565 SUMMIT AVENUE
JERSEY CITY, N. J.

THIS SURVEY IS NOT TO BE USED AS A BASIS FOR ANY CONSTRUCTION
AND IS NOT TRANSFERABLE. BEARINGS ARE RELATIVE

OCTOBER 11

19 93

P. L. Caulfield

P. L. CAULFIELD, JR.