

**1 FIRST FLOOR PLAN**

1/4" = 1'-0"



ARCHITECT -- PLANNER

William J. Martin, R.A., AIA, P.P.  
 25 BOULEVARD  
 Westwood, New Jersey 07675  
 (201) 666 - 5576  
 www . wjmartichitect . com

**LEGEND:**

- EXISTING WALL
- EXISTING TO BE REMOVED
- NEW WALL - SEE DWG NOTES

OWNER:  
 MICHAEL PONCE  
 CELL - 201-956-0431

PREPARED FOR:  
 Michael Ponce, A D Home Improvement  
 777 Passaic Ave. Suite 540, Clifton NJ 07012  
 Mailing address: 39 Daniels Dr. Clifton NJ 07013

PROJECT  
 PONCE - NEW 4 UNIT APARTMENT  
 347 PIAGET AVE., CLIFTON, NJ

DWG. TITLE  
 FIRST FLOOR PLAN

SCALE 1/4" = 1'-0"

JOB NO. 19495

DWG. BY WJM

DATE: 9-8-20

REVISED

Drawing No.

**C-1**

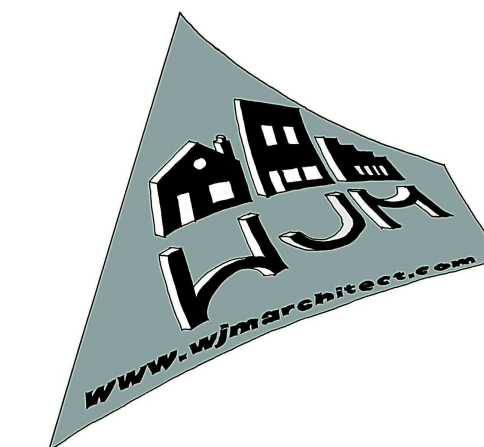

ARCHITECT -- PLANNER  
 William J. Martin, R.A., AIA, P.P.  
 25 BOULEVARD  
 Westwood, New Jersey 07675  
 (201) 666 - 5576  
 www . wjmartitect . com

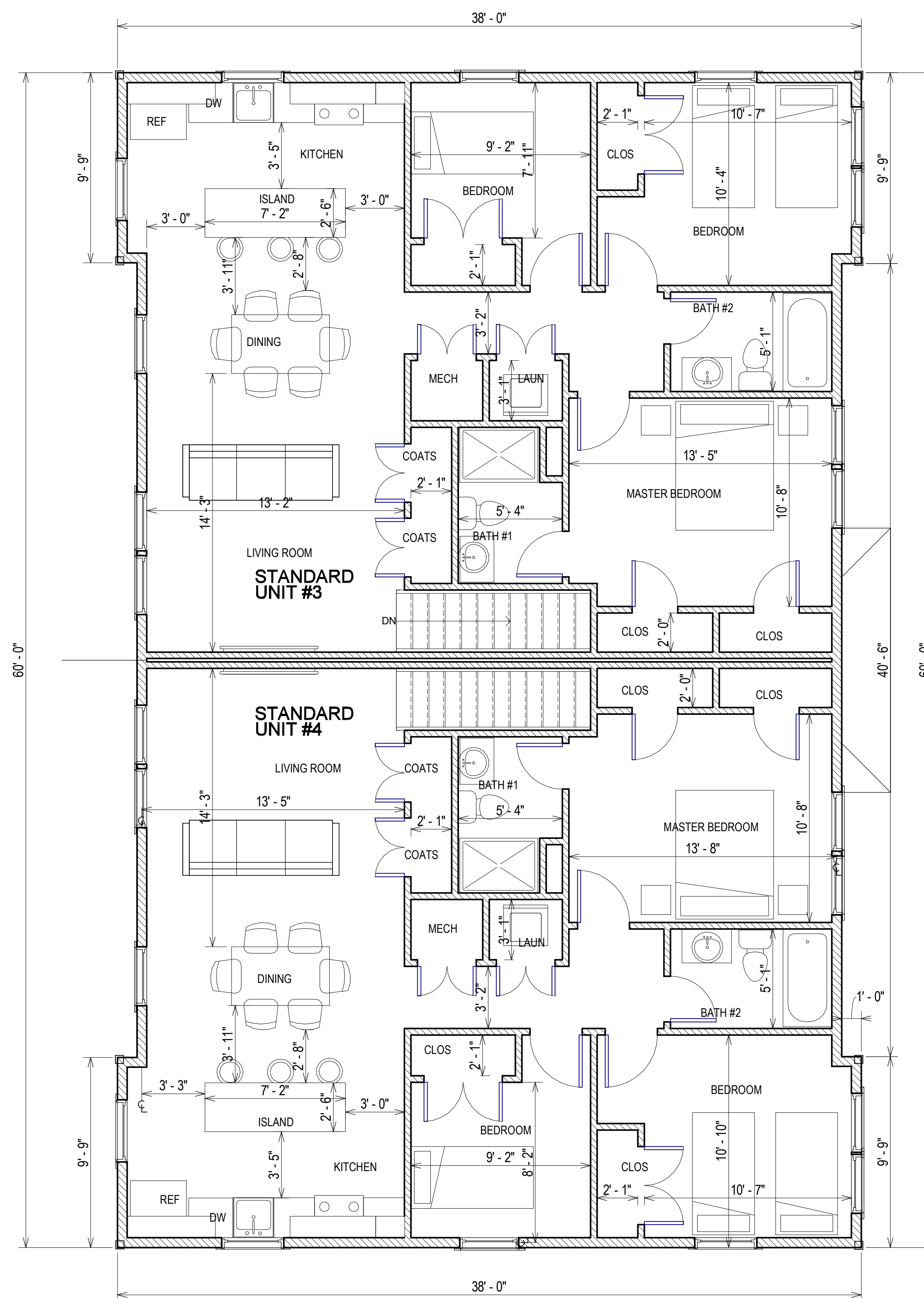

LEGEND:

- EXISTING WALL
- EXISTING TO BE REMOVED
- NEW WALL - SEE DWG NOTES

OWNER:  
 MICHAEL PONCE  
 CELL - 201-956-0431

PREPARED FOR:  
 Michael Ponce, A D Home Improvement  
 777 Passaic Ave. Suite 540, Clifton NJ 07012  
 Mailing address: 39 Daniels Dr. Clifton NJ 07013

PROJECT  
 PONCE - NEW 4 UNIT APARTMENT  
 347 PIAGET AVE., CLIFTON, NJ

DWG. TITLE  
 SECOND FLOOR PLAN

SCALE 1/4" = 1'-0"

JOB NO. 19495

DWG. BY WJM

DATE: 9-8-20

REVISED

Drawing No.

C-2

2 SECOND FLOOR PLAN  
 1/4" = 1'-0"

THIS DOCUMENT AND THE ARCHITECTURAL DESIGN REPRESENTED IS THE COPYRIGHTED WORK PRODUCT OF WILLIAM J. MARTIN, WJM ARCHITECT AND MAY NOT BE COPIED BY ANYONE, IN WHOLE OR IN PART, WITHOUT WRITTEN PERMISSION FROM WJM. (C) ALL RIGHTS RESERVED

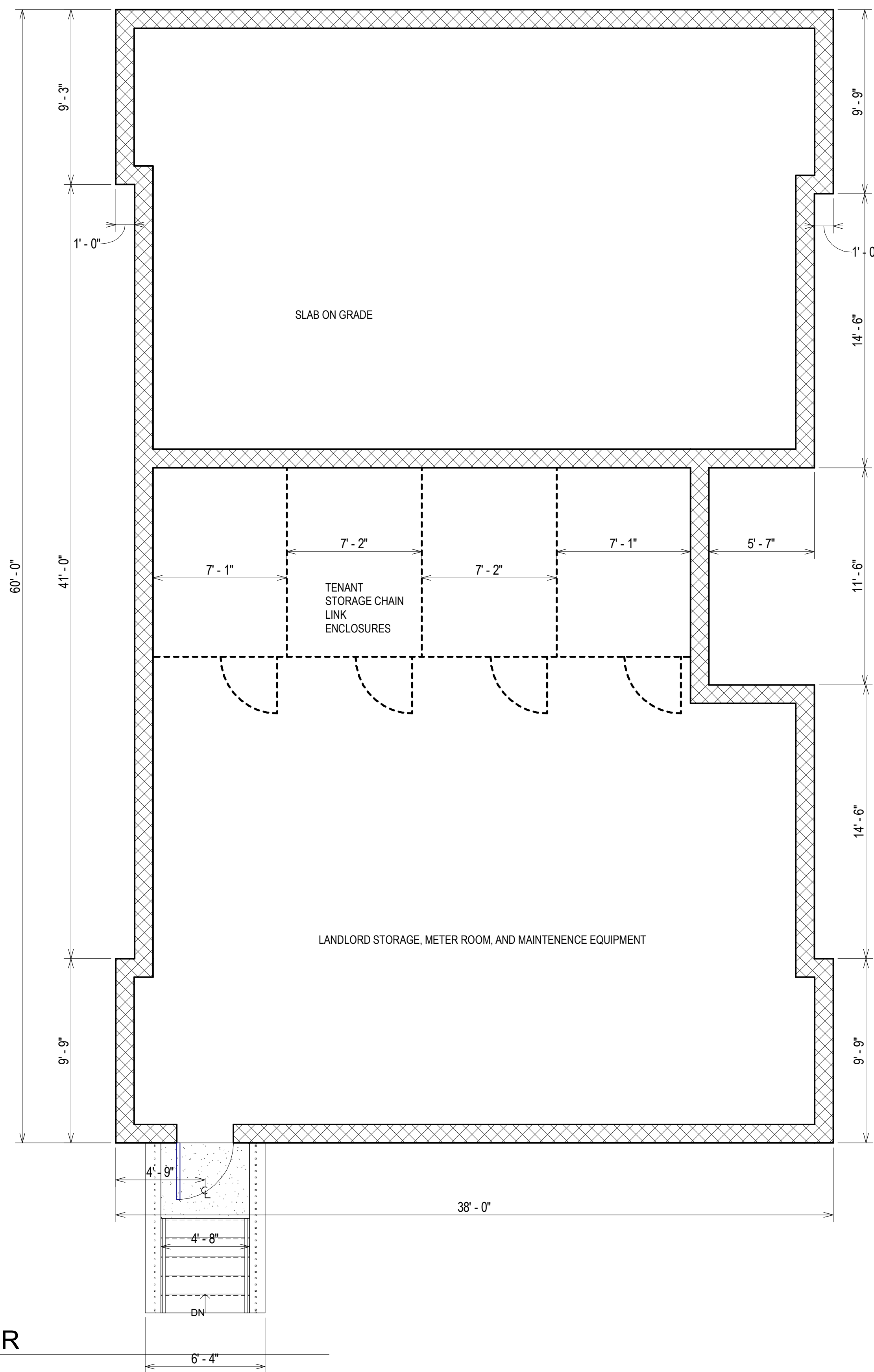

**4 BASEMENT FLOOR**  
1/4" = 1'-0"

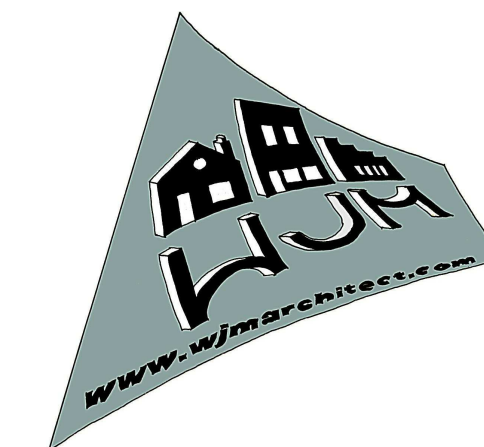

ARCHITECT -- PLANNER  
 William J. Martin, R.A., AIA, P.P.  
 25 BOULEVARD  
 Westwood, New Jersey 07675  
 (201) 666 - 5576  
 www . wjmarchitect . com

OWNER:  
 MICHAEL PONCE  
 CELL - 201-956-0431

PREPARED FOR:  
 Michael Ponce, A D Home Improvement  
 777 Passaic Ave. Suite 540, Clifton NJ 07012  
 Mailing address: 39 Daniels Dr. Clifton NJ 07013

PROJECT  
 PONCE - NEW 4 UNIT APARTMENT  
 347 PIAGET AVE., CLIFTON, NJ

DWG. TITLE BASEMENT

SCALE 1/4" = 1'-0"

JOB NO. 19495

DWG. BY WJM

DATE: 9-8-20

REVISED

Drawing No.

C-3



1 REAR ELEVATION  
1/4" = 1'-0"



2 FRONT ELEVATION  
1/4" = 1'-0"



ARCHITECT -- PLANNER  
 William J. Martin, R.A., AIA, P.P.  
 25 BOULEVARD  
 Westwood, New Jersey 07675  
 (201) 666 - 5576  
 www . wjmarchitect . com

OWNER:  
 MICHAEL PONCE  
 CELL - 201-956-0431

PREPARED FOR:  
 Michael Ponce, A D Home Improvement  
 777 Passaic Ave. Suite 540, Clifton NJ 07012  
 Mailing address: 39 Daniels Dr. Clifton NJ 07013

PROJECT  
 PONCE - NEW 4 UNIT APARTMENT  
 347 PIAGET AVE., CLIFTON, NJ

DWG. TITLE CONCEPT ELEVATIONS  
 SCALE 1/4" = 1'-0"  
 JOB NO. 19495  
 DWG. BY WJM  
 DATE: 9-8-20  
 REVISED

Drawing No. C-4

THIS DOCUMENT AND THE ARCHITECTURAL DESIGN REPRESENTED IS THE COPYRIGHTED WORK PRODUCT OF WILLIAM J. MARTIN, WJM ARCHITECT AND MAY NOT BE COPIED BY ANYONE, IN WHOLE OR IN PART, WITHOUT WRITTEN PERMISSION FROM WJM. (C) ALL RIGHTS RESERVED



ARCHITECT -- PLANNER  
 William J. Martin, R.A., AIA, P.P.  
 25 BOULEVARD  
 Westwood, New Jersey 07675  
 (201) 666 - 5576  
 www . wjmarchitect . com



1 RIGHT SIDE ELEVATION  
 1/4" = 1'-0"



2 LEFT SIDE ELEVATION  
 1/4" = 1'-0"

OWNER:  
 MICHAEL PONCE  
 CELL - 201-956-0431

PREPARED FOR:  
 Michael Ponce, A D Home Improvement  
 777 Passaic Ave. Suite 540, Clifton NJ 07012  
 Mailing address: 39 Daniels Dr. Clifton NJ 07013

PROJECT  
 PONCE - NEW 4 UNIT APARTMENT  
 347 PIAGET AVE., CLIFTON, NJ  
 DWG. TITLE  
 CONCEPT ELEVATIONS  
 SCALE 1/4" = 1'-0"  
 JOB NO. 19495  
 DWG. BY WJM  
 DATE: 9-8-20  
 REVISED

Drawing No.  
 C-5